



# Community Forest Management Agreement

**Between the Forestry Development Authority  
And  
The People of Barconnie-Hammond's Ville  
District #3A  
Grand Bassa County**

**FDA**

**P.O. Box 10-3010**

**Whein Town, Mount Barclay**

**1000 Monrovia, 10 Liberia**

**February 22, 2017**

REPUBLIC OF LIBERIA)  
MONTSERRADO COUNTY)

**THIS COMMUNITY FOREST MANAGEMENT AGREEMENT** is made and entered into this 22<sup>nd</sup> day of February AD 2017, by and between the **Government of Liberia**, acting through the **Forestry Development Authority**, hereinafter referred to as the **FDA**, represented by its Managing Director Hon. Harrison S. Karnwea Sr., and the People of **Barconnie-Hammond's Ville Authorized Forest Community**, hereinafter referred to as the Authorized Forest Community, represented by their **Community Forest Management Body** by and through its Chief Officer, Oldpa Peters, for the Management of **Barconnie-Hammond's Ville Authorized Forest Community**; hereby **WITNESSETH:**

**WHEREAS**, the Forestry Development Authority (FDA) is the government agency with legal jurisdiction over forestry matters, and the lead agency for community forestry in Liberia;

**WHEREAS**, the People of **Barconnie-Hammond's Ville Authorized Forest Community**, in accordance with the Community Rights Law of 2009 with Respect to Forest Lands (CRL) and the Regulation to the Community Rights Law of 2009 with Respect to Forest Lands, as Amended (CRL Regulation), applied to the FDA for Authorized Forest Community status, to enable them manage and/or utilize their Community Forest resources;

**WHEREAS**, the FDA, in accordance with its statutorily established authority to grant Authorized Forest Community status, and issue and sign Community Forest Management Agreements (CFMA), has verified that **Barconnie-Hammond's Ville Authorized Forest Community** has satisfied all technical and legal requirements to be granted Authorized Community Forest status;

**WHEREAS**, the **Barconnie-Hammond's Ville** Community Forest Management Body (CFMB) represents the Authorized Forest Community in all matters related to community forestry resources, and has been granted the legal authority by the People of **Barconnie-Hammond's Ville Authorized Forest Community** to enter into this CFMA, as established by Section 4.2 (c) of the CRL;

**WHEREAS**, the People of **Barconnie-Hammond's Ville Authorized Forest Community**, represented by **Barconnie-Hammond's Ville** CFMB, and the FDA are willing to be bound by the terms set out in this CFMA;

Now, THEREFORE, the FDA and the **Barconnie-Hammond's Ville** CFMB agree as follows:

#### ARTICLE 1: PURPOSE

##### SECTION 1.1

The **Barconnie-Hammond's Ville** CFMB and the FDA enter into this Community Forestry Management Agreement in order to:

MS

- (a) Reiterate the rights and responsibilities of the **Barconnie-Hammond's Ville** Authorized Forest Community to own, use and sustainably manage its forest resources, and to promote biodiversity for the direct benefit of the community, ecosystems, the nation, and the environment, as established in the CRL and CRL Regulation;
- (b) Reiterate the roles and responsibilities of the FDA, as the agency with regulatory authority over the community forestry program, as established in the CRL and CRL Regulation;
- (c) Pursue activities that will contribute to the improvement of the livelihoods of the members of the **Barconnie-Hammond's Ville** Authorized Forest Community, through the management and use of forest resources, which may include informed conservation practices and/or sustainable harvesting of timber and non-timber forest products (NTFPs) for commercial purposes;
- (d) Promote public awareness of the economic, environmental, cultural and recreational values of Community Forestry, as pursued by the **Barconnie-Hammond's Ville** Authorized Forest Community; and
- (e) Work in close collaboration with national and international organizations to promote and strengthen community forestry, by building the capacity of the **Barconnie-Hammond's Ville** Authorized Forest Community.

## SECTION 1.2

The implementation of this CFMA shall be guided by the following principles:

- (a) Community forest resources shall be used for the benefit of members of the Authorized Forest Community, and may include the pursuance of conservation and/or sustainable harvesting of timber and NTFPs for commercial purposes. Nothing in this CFMA precludes the Authorized Forest Community from altering how it chooses to manage its forest resources, but all legal requirements must first be met before any such change is implemented;
- (b) Community Forest resources shall be managed and used in a way that meets the needs of the present community members without compromising the ability of future generations to meet their own needs;
- (c) All members and groups in the Authorized Forest Community, irrespective of age, gender, religion or ethnicity, shall be able to participate in the management and use of Community Forest resources;
- (d) All decisions and actions relating to the management of Community Forest resources shall be explained and carried out with openness, and in a way that all members of the Authorized Forest Community will understand;
- (e) Any decision, activity or agreement affecting the status or use of Community Forest resources shall not proceed without the free, prior and informed consent of the Authorized Forest Community;

KE

- (f) The rights of members of the Authorized Forest Community to the pursuance of activities necessary for subsistence, medicinal and cultural purposes, and to vital ecosystem services more generally, shall not be permanently alienated.

## ARTICLE 2: GENERAL RIGHTS AND OBLIGATIONS

### SECTION 2.1

In keeping with its statutory responsibility to regulate, protect, manage and develop forest resources, so as to sustain and optimize the potential yield of their economic, social and environmental benefits, the FDA shall:

- (a) Directly support the **Barconnie-Hammond's Ville** Authorized Forest Community take stock of and document forest resources within the area of forest resources designated as a Community Forest, to include, where appropriate, an inventory of all merchantable timber and commercially viable NTFPs, as well as locally resident protected and endangered species and their habitat;
- (b) Communicate to the CFMB minimum standards for the development, review and approval of Community Forest Management Plans, to be reviewed every five (5) years;
- (c) Provide guidance to the CFMB on zoning the Community Forest, as well as the limits of the scope and scale of conservation and/or commercial exploitation within these zones, based upon the data collected about the forest resources within the Community Forest;
- (d) Suggest amendments and/or alternatives, in pursuance of the same stated goals of the Authorized Forest Community, if it is determined that the Community Forest would not be able to sustain an activity proposed in the CFMP;
- (e) Assist in building the capacity of members of the Authorized Forest Community to sustainably manage their forest resources, including by securing financial and technical assistance;
- (f) Monitor and evaluate the CFMP in order to ensure that all legal and technical standards are satisfied; and
- (g) Facilitate the resolution of conflicts upon request by the Authorized Forest Community.

### SECTION 2.2

The CFMB shall:

- (a) Ensure that Community Forest resources are managed in an environmentally sustainable manner, and maintain the forest as an ecosystem;

- (b) With the involvement of community members, and the approval of the Executive Committee of the Community Assembly, prepare and implement community forestry rules/guidelines;
- (c) With the involvement of community members, and under the guidance of the Executive Committee of the Community Assembly, develop CFMPs;
- (d) Operate in accordance with the terms and conditions of this CFMA, community forestry rules/guidelines, the CFMP, and all other relevant legislation and regulations;
- (e) With the guidance of the FDA, oversee and monitor implementation of the CFMP to ensure compliance with all relevant legal and technical requirements;
- (f) Conduct awareness raising activities in order to inform all Authorized Forest Community members about the community forestry program;
- (g) Represent the community in all matters related to community forestry in negotiations with the FDA, and with third-parties who have interests in conservation or harvesting timber and/or NTFPs for commercial purposes; and
- (h) When made aware of any forestry offences within the Community Forest, immediately inform the nearest FDA Office and, if possible, halt any ongoing illegal activities.

### **ARTICLE 3: COMPLIANCE WITH COMMUNITY FOREST MANAGEMENT AGREEMENT AND COMMUNITY FORESTRY MANAGEMENT PLAN**

#### **SECTION 3.1**

All activities of the **Barconnie-Hammond's Ville** Authorized Forest Community shall conform to both the CFMA and CFMP.

#### **SECTION 3.2**

If it is determined that members of the **Barconnie-Hammond's Ville Authorized Forest Community** have failed or are failing to comply with the CFMA and CFMP, the FDA shall immediately provide written notice to the **Barconnie-Hammond's Ville Authorized Forest Community**, through the CFMB, of the violation, together with instructions as to how the violation may be remedied. Any such written notice shall include warning of the sanctions that may be applied in the absence of remedial action being taken by the **Barconnie-Hammond's Ville Authorized Forest Community**.

#### **SECTION 3.3**

Individual members of the Forest Community who violate the terms of this CFMA and/or CFMP may be fined by the CFMB and/or referred to the appropriate authority for criminal prosecution, as per Section 1.8 of the CRL Regulation.

*MS*

## **SECTION 3.4**

Individual members of the **Barconnie-Hammond's Ville Authorized Forest Community** who violate the CRL Regulation may also be subject to sanctions by the FDA and the criminal justice system, as per Section 1.8 of the CRL Regulation.

## **SECTION 3.5**

All such sanctions shall be consistent with the due process of law, as enshrined in the Constitution and statutes of Liberia. In keeping with Section 1.9 of the CRL Regulation, a person or community subjected to sanctions may challenge the decision of the FDA or CFMB in a court of competent jurisdiction.

## **ARTICLE 4: ALTERATION OF THE COMMUNITY FOREST MANAGEMENT PLAN**

### **SECTION 4.1**

The Authorized Forest Community shall freely determine how its forest resources are managed. The Authorized Forest Community's decision as to how it manages its forest resources is represented in the CFMP, which together with the CFMA establishes a legally enforceable framework.

### **SECTION 4.2**

The Authorized Forest Community has the right to alter its CFMP. However, all such alterations shall be made using the procedures here established, and in conformity with all other established legal and technical requirements.

### **SECTION 4.3**

If the Authorized Forest Community decides to substantively alter the previously approved CFMP, a new plan shall be submitted to, and approved by, the FDA. A substantive alteration includes, but is not limited to:

- (a) Changes to the way an area of forest resources within the Community Forest, which has already been zoned under the CFMP, is to be used;
  - (b) Changes to the size of a zoned area of forest resources within the Community Forest;
  - (c) Any expansion of commercial or agricultural activities, not already envisaged under the CFMP;
  - (d) Any expansion of conservation activities where it unduly restricts members of the Authorized Forest Community from using their forest resources in pursuance of sustainable livelihoods.
- 1/11

## SECTION 4.4

The following procedure shall be followed when amending the CFMP:

- (a) The Community Assembly shall vote on whether or not it wants to consider amending the CFMP. A simple majority vote of the Community Assembly shall be required to initiate the process;
- (b) Following an affirmative vote, members of the Community Assembly shall thoroughly discuss the issue of altering the CFMP, and the proposed amendment/s, with their respective constituents;
- (c) The CFMB shall provide written notice to all towns and villages within the Authorized Forest Community about the proposed amendment/s, at least thirty (30) days prior to the Community Assembly meeting at which the final vote on amending the CFMP is to be taken;
- (d) At the Community Assembly meeting the members shall vote to accept or reject the proposed amendment to the CFMP. A two-thirds (2/3) majority vote of the Community Assembly is required before the CFMP can be amended;
- (e) Following an affirmative vote, the CFMB shall provide the FDA with written notice of its decision to amend the CFMP, after which the two parties shall work together to develop a new CFMP; and
- (f) Once the FDA verifies that the amended CFMP meets all legal and technical requirements, it shall approve the new CFMP.

## ARTICLE 5: RIGHTS AND OBLIGATIONS OF THE CFMB AND FDA WITH REGARD TO COMMERCIAL HARVESTING OF TIMBER AND NON-TIMBER FOREST PRODUCTS

### SECTION 5.1

As an Authorized Forest Community, the **Barconnie-Hammond's Ville Authorized Forest Community** has the right to engage in the harvesting of timber and/or non-timber forest products (NTFPs) for commercial purposes, under regulations and guidelines issued by the FDA.

### SECTION 5.2

Before any commercial harvesting can take place, the Authorized Forest Community must have met all preliminary requirements, as per the CRL and all other relevant laws and regulations. This requires that the community has organized its Community Assembly (Section 6.4(a) of the CRL); the Community Assembly has appointed the Community Forest Management Body (Section 6.4(b) of the CRL); the Community Forest Management Body has developed a Community Forest Management Plan that includes the envisaged commercial activities (Section 6.4(c) of the CRL); the Community Forest Management Plan has been approved by the Executive Committee, the Community Assembly and the FDA

14

(Section 6.4 (d) of the CRL); and the Community Forest Management Plan is being implemented (Section 6.4(e)) of the CRL.

### **SECTION 5.3**

In keeping with the National Forestry Reform Law, the Ten Core Regulations and all other relevant laws and regulations governing Liberia's forest sector, no commercial harvesting of timber and NTFPs shall occur in a Community Forest without the Authorized Forest Community having first met the following requirements:

- (a) The inventory of merchantable tree species and NTFPs must have been independently confirmed by the FDA, in keeping with its statutory responsibility to ensure that areas of forest resources are suitable for the planned commercial harvesting, as per Section 4.5 of the NFRL, and Section 2.2 (g) and Chapter 5 of the CRL; and
- (b) The Authorized Forest Community must have conducted an Environmental Impact Assessment (EIA), as per Section 24 (2) and Section 41 of Regulation 105-07.

### **SECTION 5.4**

Once the FDA has verified that all technical and legal requirements for the harvesting of timber and/or NTFPs for commercial purposes have been met, it shall issue a written notice to proceed to the Authorized Forest Community, through the CFMB. Only once the Authorized Forest Community has received written notice to proceed from the FDA shall the harvesting of timber and/or NTFPs for commercial purposes be permitted.

### **SECTION 5.5**

In keeping with Section 13.5 of the NFRL, and Sections 1 through 35 of FDA Regulation 108-07, the Chain of Custody System shall apply to the harvesting of timber for commercial purposes by the Authorized Forest Community.

### **SECTION 5.6**

As established by Section 11.6 of the CRL Regulation, Authorized Forest Communities that harvest timber products for commercial purposes shall pay stumpage fees in accordance with Regulation 107-07.

### **SECTION 5.7**

Authorized Forest Communities shall pay all relevant forest product fees, as established in Regulation 107-07, as well as all taxes and/or fees for the harvesting of NTFPs for commercial purposes, as determined by the Liberia Revenue Authority, in consultation with the FDA.

### **SECTION 5.8**

The FDA shall monitor the harvesting of timber and/or NTFPs for commercial purposes to ensure that all environmental standards are satisfied, and that the Liberia Code of Harvesting Practices is adhered to.

15/1



## **SECTION 5.9**

In addition to sanctions applied for failure to comply with the CFMA and CFMP, as established in Article 4 of this CFMA, the FDA may impose penalties on Authorized Forest Community members under Section 20 of the NFRL and Section 56 of the Environmental Protection Agency Act.

## **ARTICLE 6: RIGHTS AND OBLIGATIONS OF THE CFMB AND FDA WITH REGARD TO COMMERCIAL ARRANGEMENTS WITH THIRD-PARTIES**

### **SECTION 6.1**

The CFMB, as the representative of the Authorized Forest Community in commercial matters, may negotiate commercial agreements with third-parties, in conformity with existing legal and technical standards.

### **SECTION 6.2**

Before a commercial agreement between an Authorized Forest Community and a third-party can be signed, the FDA shall first review and approve it, as per Section 10.5 of the CRL Regulation.

### **SECTION 6.3**

If, following review, the FDA determines that the proposed commercial agreement does not conform to best industry practices, or does not offer fair market price for the community's forest resources, the FDA shall advise the community on how the commercial agreement needs to be amended before it can be approved. The Community Forest Management Body and Executive Committee of the Community Assembly shall hear the advice of the FDA, and attest that they have received and understood the advice provided.

### **SECTION 6.4**

The FDA shall review, determine whether or not to approve the proposed commercial agreement and, if appropriate, provide advice on how the commercial agreement needs to be amended within fifteen (15) working days of the commercial agreement being submitted. If the FDA fails to review, officially approve and, if appropriate, provide advice on how the proposed commercial agreement needs to be amended within fifteen (15) working days of submission, the community may either provide the FDA with more time to complete the review of the proposed commercial agreement, or it may consider the requirement for review and approval of the proposed commercial agreement satisfied.

132

## **ARTICLE 7: EFFECTIVITY, LENGTH, RENEWAL AND TERMINATION**

### **SECTION 7.1**

This CFMA shall take effect upon signing by the CFMB and the FDA and shall be valid for a period of not more than 15 years. One year prior to the expiration of this CFMA, the CFMB shall submit a written request to the FDA to renew the CFMA for an additional fifteen (15) year term. The CFMA can be renewed as many times as the Authorized Forest Community would like.

### **SECTION 7.2**

Approval to a request to renew the CFMA shall be granted only once the FDA has verified that the Authorized Forest Community is in compliance with all legal and technical requirements. Where the FDA determines that the Authorized Forest Community is not in compliance, it shall inform the Authorized Forest Community in writing of the reasons. Only once the Authorized Forest Community has addressed these issues shall the FDA approve the renewal of the CFMA.

### **SECTION 7.3**

The FDA shall approve the request for renewal at least sixty (60) days prior to the expiration date of the CFMA. If the FDA does not provide a response to the request to renew the CFMA at least 60 days prior to its expiration date, the CFMA shall be renewed automatically for another fifteen (15) year period.

### **SECTION 7.4**

The CFMA may be terminated prior to the expiration date based on one or more conditions as follows:

- (a) Written agreement between the CFMB, at least two-thirds of the Community Assembly members, and the FDA;
- (b) The Government of Liberia decides to exercise its power of eminent domain over a community forest, or a part thereof. Where the Government of Liberia makes such a decision, it shall comply with the constitutionally established procedure for the expropriation of private property, which, at a minimum, shall require that reasons for the expropriation are given; that there is prompt payment of just compensation; that the community is able to challenge the Government's decision to expropriate the community forest, or part thereof, or the compensation offered; and that when the Government ceases to use the community forest, or decides not to use it for the purpose for which the community forest was expropriated, rights over the community forest shall be returned to the community.

15A

## **ARTICLE 8: DISPUTE RESOLUTION AND ADJUDICATION**

### **SECTION 8.1**

Disputes between the Authorized Forest Community and the FDA over this CFMA, which cannot be resolved, shall be mediated by a qualified individual agreeable to both parties. Both parties have the right to retain legal counsel throughout this process.

### **SECTION 8.2**

Where mediation fails to resolve the dispute, the parties shall submit to arbitration, under the procedures established in the Arbitration Laws of Liberia, as found in Chapter 64 of the Civil Procedure Law. Both parties have the right to retain legal counsel throughout this process.

### **SECTION 8.3**

Alternatively, the Authorized Forest Community or FDA may forego arbitration in favor of review by a court of competent jurisdiction.

## **ARTICLE 9: TECHNICAL DESCRIPTION OF COMMUNITY FOREST LAND**

The **Barconnie-Hammond's Ville** Community Forest boundaries comprise four separate blocks and referred to as Donnie, Kokpeh, Paye, and Varyoncon. These four blocks are depicted in the maps below.

HA

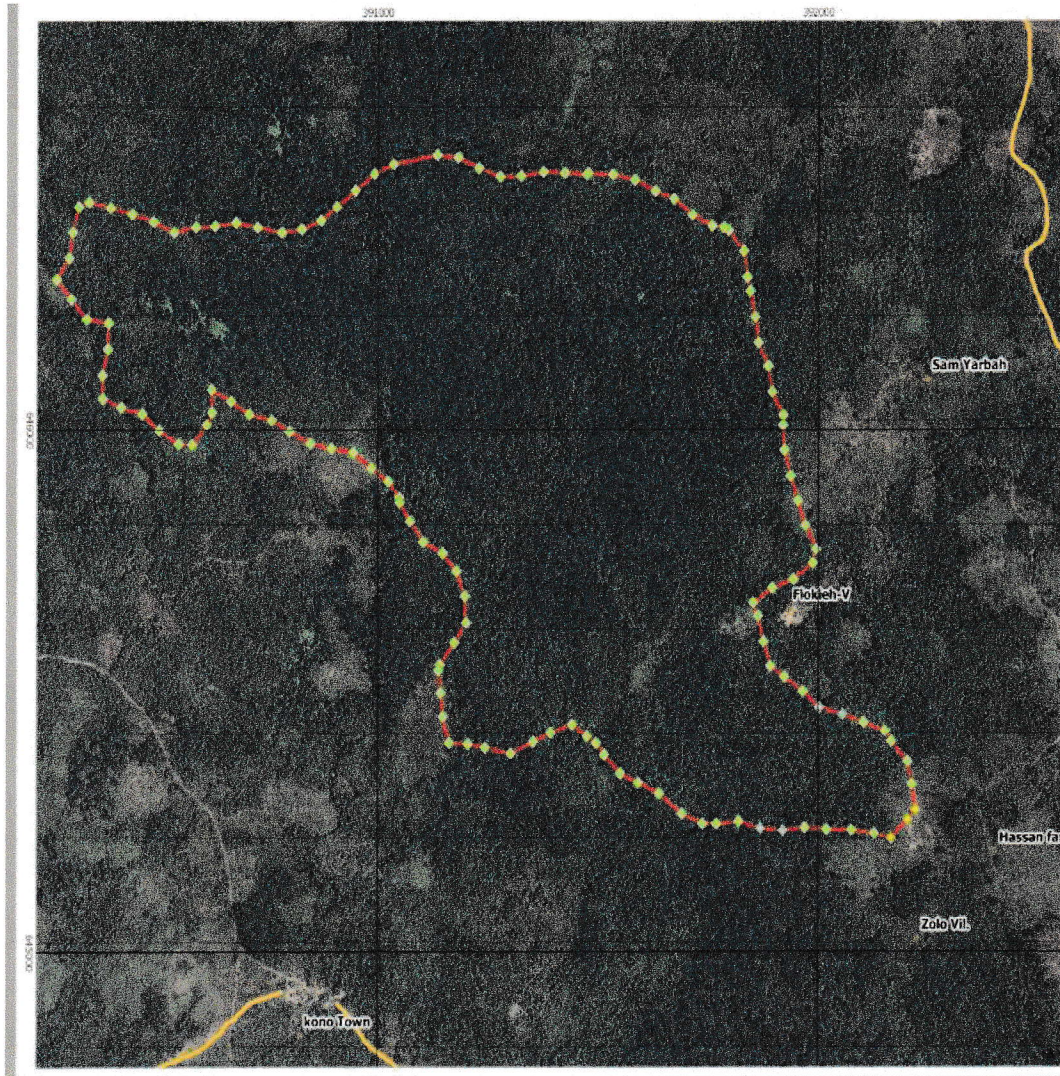

**Barconnie, Hammondsville  
Community Forest  
Donnie Annex  
Located in Grand Bassa County  
Republic of Liberia**  
*Location Map*

- Town / Village
- Donnie Farm
- Donnie Settlement
- ◆ Donnie Boundary Waypoint
- Road
- ▭ Donnie Boundary

0 0.2 0.4 Km  
**Scale 1:7,000**

Created July 2016 from data collected by the Donnie community with support from the People, Rules and Organizations Supporting the Protection of Ecosystem Resources (PROSPER) project. Imagery from Google Earth.  
 WGS 84 UTM Zone 29N. 127 hectares.

1/11

RA

1/11

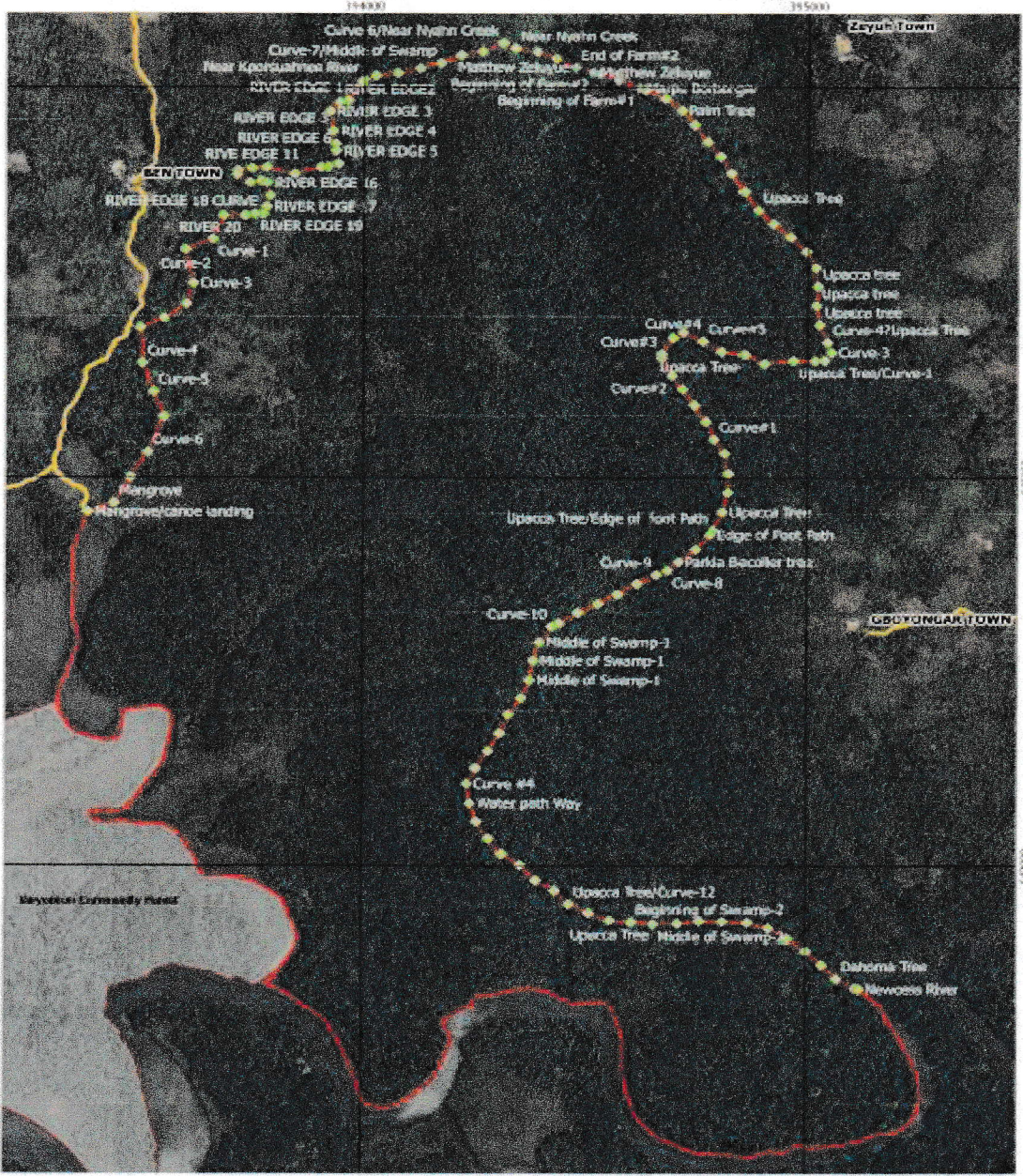

0 0.25 0.5 km  
Scale 1:8,000

Created July 2019 from data collected by the Kokpah community with support from the People, Rates and Organizations Supporting the Protection of Ecosystems Reserves (PROSER) project. Imagery from Google Earth, 1936 94 17M Zone 29N, 309 Projections.



- Town / Village
- Kokpah farms
- Kokpah Boundary Waypoint
- Road
- Water path
- Kokpah Boundary

**Barconnie, Hammondsville  
Community Forest,  
Kokpah Annex**  
Located in Grand Bassa County  
Republic of Liberia  
*Location Map*

*Handwritten signature or initials in blue ink.*

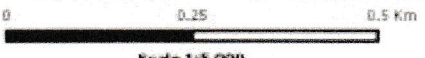

Created July 2010 from data collected by the Paye community with support from the People, Roles and Organizations Supporting the Protection of Ecosystem Resources (PROSER) project. Imagery from Google Earth. WGS 84 UTM Zone 29N. 72 features.

- Town / Village
- Road
- Paye Farms
- Paye Boundary Waypoint
- Paye Boundary

**Barconnie, Hammondsville  
Community Forest,  
Paye Annex  
Located in Grand Bassa County  
Republic of Liberia**  
*Location Map*

*KFJ*

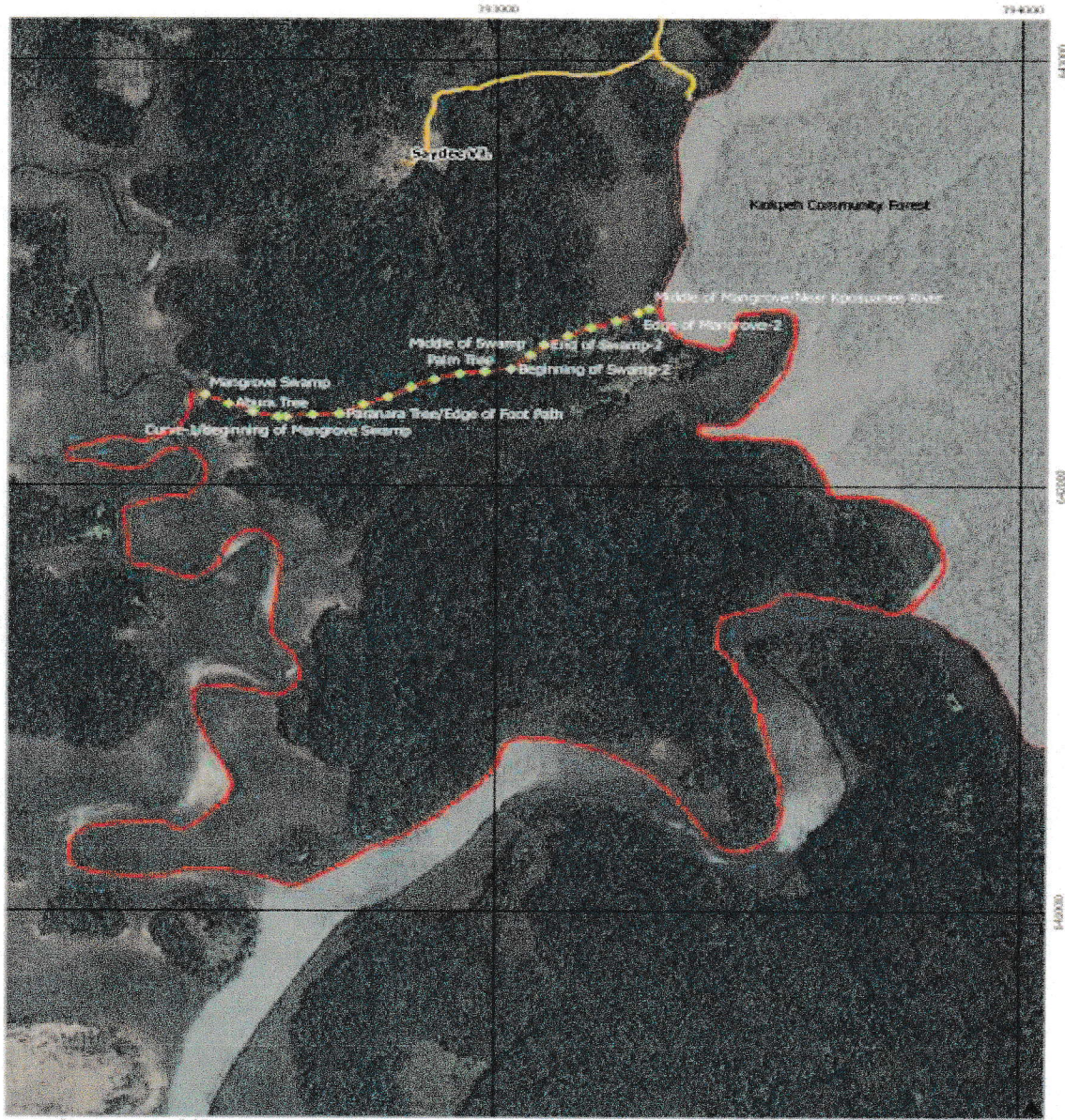

0 0.25 0.5 Km  
**Scale 1:7,000**  
 Created July 2010 from data collected by the Varyoncon community with support from the People, Rates and Organizations Supporting the Protection of Ecosystem Resources (PROSPER) project. Imagery from Google Earth. WGS 84 UTM Zone 29N. 123 hectares.

- Town / Village
- Road
- Varyoncon Waypoint
- Varyoncon Boundary

**Barconnie, Hammondsville  
 Community Forest,  
 Varyoncon Annex  
 Located in Grand Bassa County  
 Republic of Liberia**  
*Location Map*



A metes and bounds description of each of these parcels is found beginning on the page below. The x and y coordinates are presented in UTM, and the bearing is presented in azimuth whole cycle bearings.

*Handwritten signature/initials*

**The Donnie Forest commences at a point**

Latitude -	646489.83	Longitude -	391472.9642	, thence a line runs at bearing	241.99683	for	4.39	meters, to a point
Latitude -	646491.89	Longitude -	391476.8376	, thence a line runs at bearing	272.75780	for	56.35	meters, to a point
Latitude -	646489.18	Longitude -	391533.1259	, thence a line runs at bearing	281.57422	for	51.43	meters, to a point
Latitude -	646478.86	Longitude -	391583.5083	, thence a line runs at bearing	294.78759	for	50.87	meters, to a point
Latitude -	646457.54	Longitude -	391629.6954	, thence a line runs at bearing	289.36984	for	44.53	meters, to a point
Latitude -	646442.76	Longitude -	391671.7085	, thence a line runs at bearing	306.63664	for	52.47	meters, to a point
Latitude -	646411.45	Longitude -	391713.8136	, thence a line runs at bearing	295.03682	for	49.89	meters, to a point
Latitude -	646390.34	Longitude -	391759.0175	, thence a line runs at bearing	276.45077	for	26.56	meters, to a point
Latitude -	646387.36	Longitude -	391785.4049	, thence a line runs at bearing	296.22018	for	12.10	meters, to a point
Latitude -	646382.01	Longitude -	391796.2626	, thence a line runs at bearing	318.74763	for	51.87	meters, to a point
Latitude -	646343.01	Longitude -	391830.4664	, thence a line runs at bearing	350.73990	for	51.19	meters, to a point
Latitude -	646292.49	Longitude -	391838.703	, thence a line runs at bearing	346.41507	for	27.11	meters, to a point
Latitude -	646266.14	Longitude -	391845.0698	, thence a line runs at bearing	347.09003	for	51.53	meters, to a point
Latitude -	646215.92	Longitude -	391856.5827	, thence a line runs at bearing	350.93174	for	49.97	meters, to a point
Latitude -	646166.57	Longitude -	391864.4593	, thence a line runs at bearing	332.89641	for	49.90	meters, to a point
Latitude -	646122.15	Longitude -	391887.1928	, thence a line runs at bearing	350.15968	for	50.11	meters, to a point
Latitude -	646072.78	Longitude -	391895.7563	, thence a line runs at bearing	330.38356	for	51.11	meters, to a point
Latitude -	646028.34	Longitude -	391921.014	, thence a line runs at bearing	1.74162	for	19.11	meters, to a point
Latitude -	646009.25	Longitude -	391920.4333	, thence a line runs at bearing	356.15203	for	47.86	meters, to a point
Latitude -	645961.5	Longitude -	391923.6449	, thence a line runs at bearing	343.61853	for	51.32	meters, to a point
Latitude -	645912.26	Longitude -	391938.1201	, thence a line runs at bearing	341.20962	for	50.05	meters, to a point
Latitude -	645864.88	Longitude -	391954.2412	, thence a line runs at bearing	339.90245	for	50.91	meters, to a point
Latitude -	645817.07	Longitude -	391971.7349	, thence a line runs at bearing	332.35449	for	51.21	meters, to a point
Latitude -	645771.7	Longitude -	391995.4972	, thence a line runs at bearing	15.16239	for	27.14	meters, to a point
Latitude -	645745.51	Longitude -	391988.3988	, thence a line runs at bearing	54.68299	for	54.03	meters, to a point
Latitude -	645714.27	Longitude -	391944.3101	, thence a line runs at bearing	70.76281	for	50.57	meters, to a point
Latitude -	645697.61	Longitude -	391896.5623	, thence a line runs at bearing	57.02178	for	52.33	meters, to a point
Latitude -	645669.12	Longitude -	391852.6638	, thence a line runs at bearing	335.94988	for	26.61	meters, to a point
Latitude -	645644.83	Longitude -	391863.5074	, thence a line runs at bearing	345.92669	for	51.85	meters, to a point
Latitude -	645594.53	Longitude -	391876.1156	, thence a line runs at bearing	340.91922	for	49.23	meters, to a point
Latitude -	645548	Longitude -	391892.2102	, thence a line runs at bearing	302.69282	for	37.73	meters, to a point
Latitude -	645527.62	Longitude -	391923.9597	, thence a line runs at bearing	303.48393	for	50.17	meters, to a point
Latitude -	645499.95	Longitude -	391965.8027	, thence a line runs at bearing	309.95207	for	47.97	meters, to a point
Latitude -	645469.14	Longitude -	392002.5734	, thence a line runs at bearing	283.90910	for	54.78	meters, to a point



Latitude -	645455.98	Longitude -	392055.745	, thence a line runs at bearing	287.70479	for	50.31	meters, to a point
Latitude -	645440.68	Longitude -	392103.6696	, thence a line runs at bearing	289.11662	for	51.42	meters, to a point
Latitude -	645423.84	Longitude -	392152.2504	, thence a line runs at bearing	324.23366	for	24.84	meters, to a point
Latitude -	645403.69	Longitude -	392166.767	, thence a line runs at bearing	317.55057	for	50.96	meters, to a point
Latitude -	645366.09	Longitude -	392201.1595	, thence a line runs at bearing	348.04042	for	44.69	meters, to a point
Latitude -	645322.37	Longitude -	392210.4199	, thence a line runs at bearing	349.41586	for	49.96	meters, to a point
Latitude -	645273.26	Longitude -	392219.5968	, thence a line runs at bearing	45.22759	for	25.95	meters, to a point
Latitude -	645254.98	Longitude -	392201.1716	, thence a line runs at bearing	44.11919	for	50.40	meters, to a point
Latitude -	645218.8	Longitude -	392166.0853	, thence a line runs at bearing	103.60302	for	39.17	meters, to a point
Latitude -	645228.01	Longitude -	392128.015	, thence a line runs at bearing	97.12317	for	51.53	meters, to a point
Latitude -	645234.4	Longitude -	392076.8824	, thence a line runs at bearing	91.03470	for	56.76	meters, to a point
Latitude -	645235.42	Longitude -	392020.1353	, thence a line runs at bearing	94.26591	for	50.00	meters, to a point
Latitude -	645239.14	Longitude -	391970.2787	, thence a line runs at bearing	83.57952	for	50.03	meters, to a point
Latitude -	645233.55	Longitude -	391920.5639	, thence a line runs at bearing	94.08202	for	51.50	meters, to a point
Latitude -	645237.21	Longitude -	391869.1945	, thence a line runs at bearing	105.55086	for	51.16	meters, to a point
Latitude -	645250.93	Longitude -	391819.9029	, thence a line runs at bearing	84.20371	for	50.52	meters, to a point
Latitude -	645245.83	Longitude -	391769.6413	, thence a line runs at bearing	91.11936	for	31.75	meters, to a point
Latitude -	645246.45	Longitude -	391737.8945	, thence a line runs at bearing	112.13578	for	50.14	meters, to a point
Latitude -	645265.34	Longitude -	391691.4516	, thence a line runs at bearing	126.57579	for	64.55	meters, to a point
Latitude -	645303.8	Longitude -	391639.6139	, thence a line runs at bearing	114.45295	for	51.91	meters, to a point
Latitude -	645325.29	Longitude -	391592.3589	, thence a line runs at bearing	112.61568	for	44.99	meters, to a point
Latitude -	645342.59	Longitude -	391550.8318	, thence a line runs at bearing	134.23060	for	50.85	meters, to a point
Latitude -	645378.06	Longitude -	391514.3942	, thence a line runs at bearing	140.23171	for	28.43	meters, to a point
Latitude -	645399.92	Longitude -	391496.2057	, thence a line runs at bearing	123.68702	for	25.08	meters, to a point
Latitude -	645413.83	Longitude -	391475.3401	, thence a line runs at bearing	123.71861	for	40.25	meters, to a point
Latitude -	645436.17	Longitude -	391441.8586	, thence a line runs at bearing	71.82357	for	51.39	meters, to a point
Latitude -	645420.14	Longitude -	391393.0351	, thence a line runs at bearing	65.97671	for	43.10	meters, to a point
Latitude -	645402.6	Longitude -	391353.6654	, thence a line runs at bearing	66.52440	for	55.54	meters, to a point
Latitude -	645380.47	Longitude -	391302.7246	, thence a line runs at bearing	100.28503	for	59.64	meters, to a point
Latitude -	645391.12	Longitude -	391244.0453	, thence a line runs at bearing	100.00506	for	39.81	meters, to a point
Latitude -	645398.04	Longitude -	391204.839	, thence a line runs at bearing	92.89472	for	42.95	meters, to a point
Latitude -	645400.21	Longitude -	391161.9401	, thence a line runs at bearing	164.68035	for	52.67	meters, to a point
Latitude -	645451	Longitude -	391148.0248	, thence a line runs at bearing	173.65586	for	45.81	meters, to a point
Latitude -	645496.53	Longitude -	391142.963	, thence a line runs at bearing	173.24597	for	42.93	meters, to a point
Latitude -	645539.16	Longitude -	391137.9147	, thence a line runs at bearing	196.20780	for	11.44	meters, to a point

Latitude -	645550.14	Longitude -	391141.1077	, thence a line runs at bearing	217.66335	for	52.85	meters, to a point
Latitude -	645591.98	Longitude -	391173.4019	, thence a line runs at bearing	214.61326	for	46.94	meters, to a point
Latitude -	645630.62	Longitude -	391200.0665	, thence a line runs at bearing	176.94241	for	50.54	meters, to a point
Latitude -	645681.09	Longitude -	391197.3705	, thence a line runs at bearing	158.25681	for	51.95	meters, to a point
Latitude -	645729.35	Longitude -	391178.124	, thence a line runs at bearing	138.01928	for	45.96	meters, to a point
Latitude -	645763.51	Longitude -	391147.3826	, thence a line runs at bearing	115.60855	for	49.19	meters, to a point
Latitude -	645784.77	Longitude -	391103.0232	, thence a line runs at bearing	143.20533	for	50.25	meters, to a point
Latitude -	645825.02	Longitude -	391072.9235	, thence a line runs at bearing	147.12922	for	43.81	meters, to a point
Latitude -	645861.81	Longitude -	391049.147	, thence a line runs at bearing	176.91185	for	8.68	meters, to a point
Latitude -	645870.47	Longitude -	391048.6795	, thence a line runs at bearing	141.51789	for	39.46	meters, to a point
Latitude -	645901.37	Longitude -	391024.1224	, thence a line runs at bearing	123.72033	for	46.09	meters, to a point
Latitude -	645926.95	Longitude -	390985.7843	, thence a line runs at bearing	126.09700	for	50.34	meters, to a point
Latitude -	645956.61	Longitude -	390945.1054	, thence a line runs at bearing	98.67360	for	51.04	meters, to a point
Latitude -	645964.31	Longitude -	390894.6531	, thence a line runs at bearing	101.38376	for	48.40	meters, to a point
Latitude -	645973.87	Longitude -	390847.2016	, thence a line runs at bearing	115.79318	for	52.92	meters, to a point
Latitude -	645996.89	Longitude -	390799.551	, thence a line runs at bearing	117.46094	for	45.59	meters, to a point
Latitude -	646017.92	Longitude -	390759.0983	, thence a line runs at bearing	103.03809	for	52.15	meters, to a point
Latitude -	646029.68	Longitude -	390708.2913	, thence a line runs at bearing	120.59072	for	48.11	meters, to a point
Latitude -	646054.16	Longitude -	390666.8797	, thence a line runs at bearing	116.91360	for	49.88	meters, to a point
Latitude -	646076.74	Longitude -	390622.4022	, thence a line runs at bearing	358.64637	for	43.51	meters, to a point
Latitude -	646033.24	Longitude -	390623.4301	, thence a line runs at bearing	26.14741	for	26.76	meters, to a point
Latitude -	646009.22	Longitude -	390611.6393	, thence a line runs at bearing	41.46214	for	50.47	meters, to a point
Latitude -	645971.4	Longitude -	390578.2198	, thence a line runs at bearing	92.74325	for	30.35	meters, to a point
Latitude -	645972.85	Longitude -	390547.9038	, thence a line runs at bearing	120.08726	for	51.12	meters, to a point
Latitude -	645998.48	Longitude -	390503.6731	, thence a line runs at bearing	129.38549	for	50.01	meters, to a point
Latitude -	646030.21	Longitude -	390465.021	, thence a line runs at bearing	105.00895	for	49.13	meters, to a point
Latitude -	646042.93	Longitude -	390417.5659	, thence a line runs at bearing	111.62806	for	45.33	meters, to a point
Latitude -	646059.64	Longitude -	390375.4261	, thence a line runs at bearing	179.62756	for	44.94	meters, to a point
Latitude -	646104.58	Longitude -	390375.134	, thence a line runs at bearing	193.98060	for	51.37	meters, to a point
Latitude -	646154.43	Longitude -	390387.5457	, thence a line runs at bearing	182.17895	for	49.91	meters, to a point
Latitude -	646204.3	Longitude -	390389.4432	, thence a line runs at bearing	98.51054	for	50.56	meters, to a point
Latitude -	646211.79	Longitude -	390339.4362	, thence a line runs at bearing	137.11688	for	52.80	meters, to a point
Latitude -	646250.47	Longitude -	390303.5066	, thence a line runs at bearing	138.91888	for	50.47	meters, to a point
Latitude -	646288.52	Longitude -	390270.3413	, thence a line runs at bearing	215.29215	for	49.87	meters, to a point
Latitude -	646329.22	Longitude -	390299.1536	, thence a line runs at bearing	189.33088	for	50.16	meters, to a point

Latitude - 646378.72 Longitude - 390307.2867 , thence a line runs at bearing 195.53018 for 50.23 meters, to a point  
 Latitude - 646427.12 Longitude - 390320.7355 , thence a line runs at bearing 249.66409 for 24.95 meters, to a point  
 Latitude - 646435.79 Longitude - 390344.1274 , thence a line runs at bearing 282.57428 for 50.07 meters, to a point  
 Latitude - 646424.88 Longitude - 390392.996 , thence a line runs at bearing 283.54850 for 50.45 meters, to a point  
 Latitude - 646413.07 Longitude - 390442.0394 , thence a line runs at bearing 286.82965 for 50.83 meters, to a point  
 Latitude - 646398.35 Longitude - 390490.6971 , thence a line runs at bearing 294.11384 for 50.55 meters, to a point  
 Latitude - 646377.69 Longitude - 390536.8389 , thence a line runs at bearing 258.15622 for 50.28 meters, to a point  
 Latitude - 646388.02 Longitude - 390586.051 , thence a line runs at bearing 267.91001 for 44.12 meters, to a point  
 Latitude - 646389.62 Longitude - 390630.1439 , thence a line runs at bearing 261.85087 for 48.11 meters, to a point  
 Latitude - 646396.44 Longitude - 390677.7723 , thence a line runs at bearing 280.45961 for 49.89 meters, to a point  
 Latitude - 646387.39 Longitude - 390726.8298 , thence a line runs at bearing 279.93569 for 55.61 meters, to a point  
 Latitude - 646377.79 Longitude - 390781.6029 , thence a line runs at bearing 262.12496 for 45.68 meters, to a point  
 Latitude - 646384.05 Longitude - 390826.8546 , thence a line runs at bearing 249.22261 for 46.70 meters, to a point  
 Latitude - 646400.62 Longitude - 390870.5189 , thence a line runs at bearing 233.12068 for 44.17 meters, to a point  
 Latitude - 646427.13 Longitude - 390905.8484 , thence a line runs at bearing 233.82332 for 53.17 meters, to a point  
 Latitude - 646458.51 Longitude - 390948.7683 , thence a line runs at bearing 233.57294 for 53.26 meters, to a point  
 Latitude - 646490.14 Longitude - 390991.6236 , thence a line runs at bearing 247.19606 for 47.17 meters, to a point  
 Latitude - 646508.42 Longitude - 391035.1052 , thence a line runs at bearing 259.65240 for 100.77 meters, to a point  
 Latitude - 646526.52 Longitude - 391134.2392 , thence a line runs at bearing 275.88978 for 47.86 meters, to a point  
 Latitude - 646521.61 Longitude - 391181.8469 , thence a line runs at bearing 293.32270 for 50.83 meters, to a point  
 Latitude - 646501.48 Longitude - 391228.5278 , thence a line runs at bearing 288.26071 for 51.76 meters, to a point  
 Latitude - 646485.26 Longitude - 391277.6841 , thence a line runs at bearing 268.60038 for 47.09 meters, to a point  
 Latitude - 646486.41 Longitude - 391324.7642 , thence a line runs at bearing 261.33474 for 51.32 meters, to a point  
 Latitude - 646494.15 Longitude - 391375.5027 , thence a line runs at bearing 272.27509 for 48.10 meters, to a point  
 Latitude - 646492.24 Longitude - 391423.5611 , thence a line runs at bearing 272.78460 for 49.46 meters,

to the original point of commencement and containing a total area of 127 ha. or 313.8 acres and no more.

**The Kokpeh Forest commences at a point**

Latitude - 642864.3421 Longitude - 394792.7284 , thence a line runs at bearing 31.909833 for 12.24 meters, to a point  
 Latitude - 642853.9556 Longitude - 394786.2609 , thence a line runs at bearing 39.418632 for 50.00 meters, to a point  
 Latitude - 642815.3296 Longitude - 394754.5121 , thence a line runs at bearing 51.084925 for 50.64 meters, to a point  
 Latitude - 642783.5181 Longitude - 394715.1089 , thence a line runs at bearing 47.809614 for 33.49 meters, to a point  
 Latitude - 642761.0231 Longitude - 394690.292 , thence a line runs at bearing 67.56285 for 27.71 meters, to a point  
 Latitude - 642750.4465 Longitude - 394664.6784 , thence a line runs at bearing 61.5372 for 49.78 meters, to a point

Latitude -	642726.7231	Longitude -	394620.9176	, thence a line runs at bearing	57.973384	for	51.60	meters, to a point
Latitude -	642699.3578	Longitude -	394577.1692	, thence a line runs at bearing	61.666696	for	50.67	meters, to a point
Latitude -	642675.3115	Longitude -	394532.5725	, thence a line runs at bearing	62.656735	for	50.43	meters, to a point
Latitude -	642652.146	Longitude -	394487.7732	, thence a line runs at bearing	58.936638	for	51.42	meters, to a point
Latitude -	642625.6153	Longitude -	394443.7291	, thence a line runs at bearing	63.107894	for	18.15	meters, to a point
Latitude -	642617.4045	Longitude -	394427.5392	, thence a line runs at bearing	33.70301	for	49.11	meters, to a point
Latitude -	642576.5468	Longitude -	394400.2874	, thence a line runs at bearing	16.251918	for	49.53	meters, to a point
Latitude -	642528.9947	Longitude -	394386.4255	, thence a line runs at bearing	9.9652505	for	50.79	meters, to a point
Latitude -	642478.969	Longitude -	394377.6359	, thence a line runs at bearing	22.172044	for	49.66	meters, to a point
Latitude -	642432.9817	Longitude -	394358.895	, thence a line runs at bearing	34.083497	for	51.02	meters, to a point
Latitude -	642390.7272	Longitude -	394330.3043	, thence a line runs at bearing	21.331765	for	51.53	meters, to a point
Latitude -	642342.7292	Longitude -	394311.56	, thence a line runs at bearing	29.704052	for	52.90	meters, to a point
Latitude -	642296.7824	Longitude -	394285.3481	, thence a line runs at bearing	33.039062	for	51.86	meters, to a point
Latitude -	642253.3041	Longitude -	394257.0708	, thence a line runs at bearing	25.823455	for	45.22	meters, to a point
Latitude -	642212.6006	Longitude -	394237.3734	, thence a line runs at bearing	350.82666	for	50.41	meters, to a point
Latitude -	642162.8338	Longitude -	394245.4101	, thence a line runs at bearing	342.16132	for	49.61	meters, to a point
Latitude -	642115.6124	Longitude -	394260.6064	, thence a line runs at bearing	328.35259	for	51.08	meters, to a point
Latitude -	642072.1246	Longitude -	394287.4099	, thence a line runs at bearing	323.52773	for	49.97	meters, to a point
Latitude -	642031.9402	Longitude -	394317.1147	, thence a line runs at bearing	304.97686	for	49.96	meters, to a point
Latitude -	642003.3017	Longitude -	394358.0499	, thence a line runs at bearing	317.61797	for	52.76	meters, to a point
Latitude -	641964.3306	Longitude -	394393.613	, thence a line runs at bearing	301.66551	for	49.99	meters, to a point
Latitude -	641938.0897	Longitude -	394436.1579	, thence a line runs at bearing	316.74807	for	47.67	meters, to a point
Latitude -	641903.3677	Longitude -	394468.8233	, thence a line runs at bearing	296.11373	for	50.89	meters, to a point
Latitude -	641880.9671	Longitude -	394514.5209	, thence a line runs at bearing	292.10358	for	51.09	meters, to a point
Latitude -	641861.7423	Longitude -	394561.8574	, thence a line runs at bearing	274.85456	for	49.04	meters, to a point
Latitude -	641857.5921	Longitude -	394610.7227	, thence a line runs at bearing	276.4153	for	49.84	meters, to a point
Latitude -	641852.0229	Longitude -	394660.2538	, thence a line runs at bearing	268.00775	for	55.43	meters, to a point
Latitude -	641853.95	Longitude -	394715.6536	, thence a line runs at bearing	262.57487	for	50.83	meters, to a point
Latitude -	641860.519	Longitude -	394766.059	, thence a line runs at bearing	272.03459	for	51.78	meters, to a point
Latitude -	641858.6807	Longitude -	394817.8052	, thence a line runs at bearing	272.45324	for	51.60	meters, to a point
Latitude -	641856.4721	Longitude -	394869.3558	, thence a line runs at bearing	286.64469	for	49.74	meters, to a point
Latitude -	641842.2234	Longitude -	394917.0163	, thence a line runs at bearing	302.37399	for	49.39	meters, to a point
Latitude -	641815.7803	Longitude -	394958.7258	, thence a line runs at bearing	303.82122	for	50.97	meters, to a point
Latitude -	641787.4088	Longitude -	395001.0727	, thence a line runs at bearing	314.51202	for	50.71	meters, to a point
Latitude -	641751.8566	Longitude -	395037.2357	, thence a line runs at bearing	316.19562	for	49.64	meters, to a point

Latitude -	641716.0294	Longitude -	395071.598	, thence a line runs at bearing	300.7792	for	48.49	meters, to a point
Latitude -	641691.2174	Longitude -	395113.2549	, thence a line runs at bearing	284.06605	for	8.48	meters, to a point
Latitude -	641689.1557	Longitude -	395121.4835	, thence a line runs at bearing	310.67932	for	54.77	meters, to a point
Latitude -	641653.4536	Longitude -	395163.0214	, thence a line runs at bearing	328.7816	for	16.34	meters, to a point
Latitude -	641639.4836	Longitude -	395171.488	, thence a line runs at bearing	322.00127	for	17.19	meters, to a point
Latitude -	641625.9369	Longitude -	395182.0714	, thence a line runs at bearing	358.2643	for	13.98	meters, to a point
Latitude -	641611.9669	Longitude -	395182.4947	, thence a line runs at bearing	326.72512	for	16.20	meters, to a point
Latitude -	641598.4202	Longitude -	395191.3847	, thence a line runs at bearing	328.39249	for	12.92	meters, to a point
Latitude -	641587.4136	Longitude -	395198.158	, thence a line runs at bearing	329.74356	for	11.76	meters, to a point
Latitude -	641577.2536	Longitude -	395204.0847	, thence a line runs at bearing	338.19859	for	18.24	meters, to a point
Latitude -	641560.3202	Longitude -	395210.858	, thence a line runs at bearing	322.88314	for	19.64	meters, to a point
Latitude -	641544.6569	Longitude -	395222.7114	, thence a line runs at bearing	344.74488	for	19.31	meters, to a point
Latitude -	641526.0302	Longitude -	395227.7914	, thence a line runs at bearing	327.99462	for	19.97	meters, to a point
Latitude -	641509.0969	Longitude -	395238.3747	, thence a line runs at bearing	339.0755	for	15.41	meters, to a point
Latitude -	641494.7036	Longitude -	395243.878	, thence a line runs at bearing	347.79954	for	16.03	meters, to a point
Latitude -	641479.0402	Longitude -	395247.2647	, thence a line runs at bearing	326.97612	for	10.10	meters, to a point
Latitude -	641470.5736	Longitude -	395252.768	, thence a line runs at bearing	353.8845	for	11.92	meters, to a point
Latitude -	641458.7202	Longitude -	395254.038	, thence a line runs at bearing	343.00918	for	15.94	meters, to a point
Latitude -	641443.4802	Longitude -	395258.6947	, thence a line runs at bearing	4E-09	for	11.43	meters, to a point
Latitude -	641432.0502	Longitude -	395258.6947	, thence a line runs at bearing	356.30861	for	13.15	meters, to a point
Latitude -	641418.9269	Longitude -	395259.5414	, thence a line runs at bearing	360	for	12.28	meters, to a point
Latitude -	641406.6502	Longitude -	395259.5414	, thence a line runs at bearing	7.853329	for	12.39	meters, to a point
Latitude -	641394.3736	Longitude -	395257.848	, thence a line runs at bearing	22.166342	for	12.34	meters, to a point
Latitude -	641382.9436	Longitude -	395253.1914	, thence a line runs at bearing	9.1623397	for	13.29	meters, to a point
Latitude -	641369.8202	Longitude -	395251.0747	, thence a line runs at bearing	23.805951	for	15.73	meters, to a point
Latitude -	641355.4269	Longitude -	395244.7247	, thence a line runs at bearing	40.236349	for	14.42	meters, to a point
Latitude -	641344.4202	Longitude -	395235.4114	, thence a line runs at bearing	46.218872	for	14.07	meters, to a point
Latitude -	641334.6836	Longitude -	395225.2514	, thence a line runs at bearing	43.363427	for	10.48	meters, to a point
Latitude -	641327.0636	Longitude -	395218.0547	, thence a line runs at bearing	64.359008	for	11.74	meters, to a point
Latitude -	641321.9836	Longitude -	395207.4714	, thence a line runs at bearing	63.434937	for	8.52	meters, to a point
Latitude -	641318.1736	Longitude -	395199.8514	, thence a line runs at bearing	66.037504	for	12.51	meters, to a point
Latitude -	641313.0936	Longitude -	395188.4214	, thence a line runs at bearing	102.99462	for	16.94	meters, to a point
Latitude -	641316.9036	Longitude -	395171.9114	, thence a line runs at bearing	72.299577	for	20.89	meters, to a point
Latitude -	641310.5536	Longitude -	395152.0147	, thence a line runs at bearing	63.946499	for	21.20	meters, to a point
Latitude -	641301.2402	Longitude -	395132.9647	, thence a line runs at bearing	76.865979	for	26.08	meters, to a point

Latitude -	641295.3136	Longitude -	395107.5647	, thence a line runs at bearing	72.758543	for	25.71	meters, to a point
Latitude -	641287.6936	Longitude -	395083.0114	, thence a line runs at bearing	83.211018	for	17.91	meters, to a point
Latitude -	641285.5769	Longitude -	395065.2314	, thence a line runs at bearing	78.274891	for	22.91	meters, to a point
Latitude -	641280.9202	Longitude -	395042.7947	, thence a line runs at bearing	90	for	22.86	meters, to a point
Latitude -	641280.9202	Longitude -	395019.9347	, thence a line runs at bearing	94.51399	for	16.14	meters, to a point
Latitude -	641282.1902	Longitude -	395003.848	, thence a line runs at bearing	105.25513	for	14.48	meters, to a point
Latitude -	641286.0002	Longitude -	394989.878	, thence a line runs at bearing	85.914377	for	11.88	meters, to a point
Latitude -	641285.1536	Longitude -	394978.0247	, thence a line runs at bearing	54.293303	for	16.68	meters, to a point
Latitude -	641275.4169	Longitude -	394964.478	, thence a line runs at bearing	62.241457	for	18.18	meters, to a point
Latitude -	641266.9502	Longitude -	394948.3914	, thence a line runs at bearing	102.68039	for	17.36	meters, to a point
Latitude -	641270.7602	Longitude -	394931.458	, thence a line runs at bearing	106.18921	for	13.67	meters, to a point
Latitude -	641274.5702	Longitude -	394918.3347	, thence a line runs at bearing	59.036231	for	12.34	meters, to a point
Latitude -	641268.2202	Longitude -	394907.7514	, thence a line runs at bearing	61.821422	for	13.45	meters, to a point
Latitude -	641261.8702	Longitude -	394895.898	, thence a line runs at bearing	75.96376	for	13.96	meters, to a point
Latitude -	641258.4836	Longitude -	394882.3514	, thence a line runs at bearing	90	for	18.63	meters, to a point
Latitude -	641258.4836	Longitude -	394863.7247	, thence a line runs at bearing	93.27048	for	14.84	meters, to a point
Latitude -	641259.3302	Longitude -	394848.908	, thence a line runs at bearing	95.440336	for	35.72	meters, to a point
Latitude -	641262.7169	Longitude -	394813.348	, thence a line runs at bearing	97.666804	for	22.21	meters, to a point
Latitude -	641265.6802	Longitude -	394791.3347	, thence a line runs at bearing	94.610646	for	26.33	meters, to a point
Latitude -	641267.7969	Longitude -	394765.088	, thence a line runs at bearing	109.98311	for	24.77	meters, to a point
Latitude -	641276.2636	Longitude -	394741.8047	, thence a line runs at bearing	107.41797	for	22.63	meters, to a point
Latitude -	641283.0369	Longitude -	394720.2147	, thence a line runs at bearing	122.73522	for	21.14	meters, to a point
Latitude -	641294.4669	Longitude -	394702.4347	, thence a line runs at bearing	113.45902	for	24.46	meters, to a point
Latitude -	641304.2036	Longitude -	394679.998	, thence a line runs at bearing	130.46223	for	18.92	meters, to a point
Latitude -	641316.4802	Longitude -	394665.6047	, thence a line runs at bearing	131.49647	for	14.70	meters, to a point
Latitude -	641326.2169	Longitude -	394654.598	, thence a line runs at bearing	140.71059	for	18.05	meters, to a point
Latitude -	641340.1869	Longitude -	394643.168	, thence a line runs at bearing	134.09062	for	18.86	meters, to a point
Latitude -	641353.3102	Longitude -	394629.6214	, thence a line runs at bearing	147.80427	for	13.51	meters, to a point
Latitude -	641364.7402	Longitude -	394622.4247	, thence a line runs at bearing	159.62357	for	15.81	meters, to a point
Latitude -	641379.5569	Longitude -	394616.9214	, thence a line runs at bearing	163.30076	for	17.68	meters, to a point
Latitude -	641396.4902	Longitude -	394611.8414	, thence a line runs at bearing	165.57922	for	15.30	meters, to a point
Latitude -	641411.3069	Longitude -	394608.0314	, thence a line runs at bearing	153.43494	for	14.20	meters, to a point
Latitude -	641424.0069	Longitude -	394601.6814	, thence a line runs at bearing	165.37914	for	10.06	meters, to a point
Latitude -	641433.7436	Longitude -	394599.1414	, thence a line runs at bearing	169.82449	for	16.77	meters, to a point
Latitude -	641450.2536	Longitude -	394596.178	, thence a line runs at bearing	176.53176	for	14.00	meters, to a point

Latitude - 641464.2236	Longitude - 394595.3314	, thence a line runs at bearing	174.14399	for	16.60	meters, to a point
Latitude - 641480.7336	Longitude - 394593.638	, thence a line runs at bearing	182.12109	for	11.44	meters, to a point
Latitude - 641492.1636	Longitude - 394594.0614	, thence a line runs at bearing	178.95838	for	23.29	meters, to a point
Latitude - 641515.4469	Longitude - 394593.638	, thence a line runs at bearing	181.39718	for	17.36	meters, to a point
Latitude - 641532.8036	Longitude - 394594.0614	, thence a line runs at bearing	181.54817	for	15.67	meters, to a point
Latitude - 641548.4669	Longitude - 394594.4847	, thence a line runs at bearing	170.78897	for	15.87	meters, to a point
Latitude - 641564.1302	Longitude - 394591.9447	, thence a line runs at bearing	160.14479	for	16.20	meters, to a point
Latitude - 641579.3702	Longitude - 394586.4414	, thence a line runs at bearing	165.52971	for	13.55	meters, to a point
Latitude - 641592.4936	Longitude - 394583.0547	, thence a line runs at bearing	168.36637	for	14.70	meters, to a point
Latitude - 641606.8869	Longitude - 394580.0914	, thence a line runs at bearing	156.8014	for	12.90	meters, to a point
Latitude - 641618.7402	Longitude - 394575.0114	, thence a line runs at bearing	151.38954	for	10.61	meters, to a point
Latitude - 641628.0536	Longitude - 394569.9314	, thence a line runs at bearing	147.09476	for	8.57	meters, to a point
Latitude - 641635.2502	Longitude - 394565.2747	, thence a line runs at bearing	175.23637	for	10.20	meters, to a point
Latitude - 641645.4102	Longitude - 394564.428	, thence a line runs at bearing	143.13009	for	10.58	meters, to a point
Latitude - 641653.8769	Longitude - 394558.078	, thence a line runs at bearing	107.65013	for	9.77	meters, to a point
Latitude - 641656.8402	Longitude - 394548.7647	, thence a line runs at bearing	99.462327	for	7.73	meters, to a point
Latitude - 641658.1102	Longitude - 394541.1447	, thence a line runs at bearing	94.573908	for	10.62	meters, to a point
Latitude - 641658.9569	Longitude - 394530.5614	, thence a line runs at bearing	78.231721	for	10.38	meters, to a point
Latitude - 641656.8402	Longitude - 394520.4014	, thence a line runs at bearing	74.93151	for	11.40	meters, to a point
Latitude - 641653.8769	Longitude - 394509.3947	, thence a line runs at bearing	66.037504	for	12.51	meters, to a point
Latitude - 641648.7969	Longitude - 394497.9647	, thence a line runs at bearing	80.537686	for	12.88	meters, to a point
Latitude - 641646.6802	Longitude - 394485.2647	, thence a line runs at bearing	103.57043	for	12.63	meters, to a point
Latitude - 641649.6436	Longitude - 394472.988	, thence a line runs at bearing	153.43496	for	14.20	meters, to a point
Latitude - 641662.3436	Longitude - 394466.638	, thence a line runs at bearing	102.09474	for	12.12	meters, to a point
Latitude - 641664.8836	Longitude - 394454.7847	, thence a line runs at bearing	111.16127	for	14.07	meters, to a point
Latitude - 641669.9636	Longitude - 394441.6614	, thence a line runs at bearing	133.36341	for	10.48	meters, to a point
Latitude - 641677.1602	Longitude - 394434.0414	, thence a line runs at bearing	121.50426	for	15.39	meters, to a point
Latitude - 641685.2036	Longitude - 394420.918	, thence a line runs at bearing	91.273038	for	19.05	meters, to a point
Latitude - 641685.6269	Longitude - 394401.868	, thence a line runs at bearing	108.43494	for	12.05	meters, to a point
Latitude - 641689.4369	Longitude - 394390.438	, thence a line runs at bearing	97.352377	for	13.23	meters, to a point
Latitude - 641691.1302	Longitude - 394377.3147	, thence a line runs at bearing	84.55967	for	17.86	meters, to a point
Latitude - 641689.4369	Longitude - 394359.5347	, thence a line runs at bearing	83.659811	for	15.33	meters, to a point
Latitude - 641687.7436	Longitude - 394344.2947	, thence a line runs at bearing	82.40536	for	12.81	meters, to a point
Latitude - 641686.0502	Longitude - 394331.5947	, thence a line runs at bearing	36.869882	for	8.47	meters, to a point
Latitude - 641679.2769	Longitude - 394326.5147	, thence a line runs at bearing	83.659827	for	7.67	meters, to a point

Latitude -	641678.4302	Longitude -	394318.8947	, thence a line runs at bearing	86.308607	for	13.15	meters, to a point
Latitude -	641677.5836	Longitude -	394305.7714	, thence a line runs at bearing	84.805568	for	14.03	meters, to a point
Latitude -	641676.3136	Longitude -	394291.8014	, thence a line runs at bearing	85.48601	for	16.14	meters, to a point
Latitude -	641675.0436	Longitude -	394275.7147	, thence a line runs at bearing	62.241463	for	9.09	meters, to a point
Latitude -	641670.8102	Longitude -	394267.6714	, thence a line runs at bearing	59.036255	for	9.87	meters, to a point
Latitude -	641665.7302	Longitude -	394259.2047	, thence a line runs at bearing	33.690068	for	10.68	meters, to a point
Latitude -	641656.8402	Longitude -	394253.278	, thence a line runs at bearing	345.96375	for	10.47	meters, to a point
Latitude -	641646.6802	Longitude -	394255.818	, thence a line runs at bearing	65.55602	for	5.12	meters, to a point
Latitude -	641644.5636	Longitude -	394251.1614	, thence a line runs at bearing	75.963761	for	12.22	meters, to a point
Latitude -	641641.6002	Longitude -	394239.308	, thence a line runs at bearing	61.389539	for	15.91	meters, to a point
Latitude -	641633.9802	Longitude -	394225.338	, thence a line runs at bearing	62.783896	for	16.66	meters, to a point
Latitude -	641626.3602	Longitude -	394210.5214	, thence a line runs at bearing	42.797398	for	15.58	meters, to a point
Latitude -	641614.9302	Longitude -	394199.938	, thence a line runs at bearing	76.429564	for	12.63	meters, to a point
Latitude -	641611.9669	Longitude -	394187.6614	, thence a line runs at bearing	1E-09	for	8.47	meters, to a point
Latitude -	641603.5002	Longitude -	394187.6614	, thence a line runs at bearing	330.94543	for	8.72	meters, to a point
Latitude -	641595.8802	Longitude -	394191.8947	, thence a line runs at bearing	345.96375	for	13.96	meters, to a point
Latitude -	641582.3336	Longitude -	394195.2814	, thence a line runs at bearing	312.2737	for	12.59	meters, to a point
Latitude -	641573.8669	Longitude -	394204.5947	, thence a line runs at bearing	348.69006	for	10.79	meters, to a point
Latitude -	641563.2836	Longitude -	394206.7114	, thence a line runs at bearing	7.8533091	for	12.39	meters, to a point
Latitude -	641551.0069	Longitude -	394205.018	, thence a line runs at bearing	29.744892	for	10.24	meters, to a point
Latitude -	641542.1169	Longitude -	394199.938	, thence a line runs at bearing	18.799887	for	21.02	meters, to a point
Latitude -	641522.2202	Longitude -	394193.1647	, thence a line runs at bearing	25.641	for	11.74	meters, to a point
Latitude -	641511.6369	Longitude -	394188.0847	, thence a line runs at bearing	17.592427	for	18.21	meters, to a point
Latitude -	641494.2802	Longitude -	394182.5814	, thence a line runs at bearing	26.565051	for	18.93	meters, to a point
Latitude -	641477.3469	Longitude -	394174.1147	, thence a line runs at bearing	21.801409	for	15.96	meters, to a point
Latitude -	641462.5302	Longitude -	394168.188	, thence a line runs at bearing	37.998732	for	17.19	meters, to a point
Latitude -	641448.9836	Longitude -	394157.6047	, thence a line runs at bearing	47.815557	for	18.28	meters, to a point
Latitude -	641436.7069	Longitude -	394144.058	, thence a line runs at bearing	77.471188	for	11.71	meters, to a point
Latitude -	641434.1669	Longitude -	394132.628	, thence a line runs at bearing	52.594659	for	9.06	meters, to a point
Latitude -	641428.6636	Longitude -	394125.4314	, thence a line runs at bearing	7.59464	for	12.81	meters, to a point
Latitude -	641415.9636	Longitude -	394123.738	, thence a line runs at bearing	63.434941	for	12.31	meters, to a point
Latitude -	641410.4602	Longitude -	394112.7314	, thence a line runs at bearing	64.358991	for	11.74	meters, to a point
Latitude -	641405.3802	Longitude -	394102.148	, thence a line runs at bearing	56.309939	for	9.16	meters, to a point
Latitude -	641400.3002	Longitude -	394094.528	, thence a line runs at bearing	53.841813	for	13.63	meters, to a point
Latitude -	641392.2569	Longitude -	394083.5214	, thence a line runs at bearing	62.020523	for	15.34	meters, to a point



Latitude -	641385.0602	Longitude -	394069.9747	, thence a line runs at bearing	85.48601	for	16.14	meters, to a point
Latitude -	641383.7902	Longitude -	394053.888	, thence a line runs at bearing	91.39719	for	17.36	meters, to a point
Latitude -	641384.2136	Longitude -	394036.5314	, thence a line runs at bearing	110.77225	for	13.13	meters, to a point
Latitude -	641388.8702	Longitude -	394024.2547	, thence a line runs at bearing	124.59229	for	14.91	meters, to a point
Latitude -	641397.3369	Longitude -	394011.978	, thence a line runs at bearing	138.65221	for	14.10	meters, to a point
Latitude -	641407.9202	Longitude -	394002.6647	, thence a line runs at bearing	165.65067	for	18.79	meters, to a point
Latitude -	641426.1236	Longitude -	393998.008	, thence a line runs at bearing	154.29004	for	12.69	meters, to a point
Latitude -	641437.5536	Longitude -	393992.5047	, thence a line runs at bearing	173.991	for	16.18	meters, to a point
Latitude -	641453.6402	Longitude -	393990.8114	, thence a line runs at bearing	163.17859	for	19.02	meters, to a point
Latitude -	641471.8436	Longitude -	393985.308	, thence a line runs at bearing	154.0935	for	16.47	meters, to a point
Latitude -	641486.6602	Longitude -	393978.1114	, thence a line runs at bearing	163.07249	for	20.36	meters, to a point
Latitude -	641506.1336	Longitude -	393972.1847	, thence a line runs at bearing	151.69925	for	18.75	meters, to a point
Latitude -	641522.6436	Longitude -	393963.2947	, thence a line runs at bearing	157.16634	for	17.45	meters, to a point
Latitude -	641538.7302	Longitude -	393956.5214	, thence a line runs at bearing	160.14478	for	16.20	meters, to a point
Latitude -	641553.9702	Longitude -	393951.018	, thence a line runs at bearing	156.57132	for	13.84	meters, to a point
Latitude -	641566.6702	Longitude -	393945.5147	, thence a line runs at bearing	150.06849	for	16.12	meters, to a point
Latitude -	641580.6402	Longitude -	393937.4714	, thence a line runs at bearing	145.00798	for	15.50	meters, to a point
Latitude -	641593.3402	Longitude -	393928.5814	, thence a line runs at bearing	155.69545	for	14.40	meters, to a point
Latitude -	641606.4636	Longitude -	393922.6547	, thence a line runs at bearing	139.76363	for	14.42	meters, to a point
Latitude -	641617.4702	Longitude -	393913.3414	, thence a line runs at bearing	126.86991	for	12.70	meters, to a point
Latitude -	641625.0902	Longitude -	393903.1814	, thence a line runs at bearing	135	for	11.97	meters, to a point
Latitude -	641633.5569	Longitude -	393894.7147	, thence a line runs at bearing	119.74487	for	10.24	meters, to a point
Latitude -	641638.6369	Longitude -	393885.8247	, thence a line runs at bearing	108.43495	for	12.05	meters, to a point
Latitude -	641642.4469	Longitude -	393874.3947	, thence a line runs at bearing	129.80557	for	9.92	meters, to a point
Latitude -	641648.7969	Longitude -	393866.7747	, thence a line runs at bearing	141.95296	for	12.36	meters, to a point
Latitude -	641658.5336	Longitude -	393859.1547	, thence a line runs at bearing	138.99091	for	12.90	meters, to a point
Latitude -	641668.2702	Longitude -	393850.688	, thence a line runs at bearing	118.74757	for	20.44	meters, to a point
Latitude -	641678.101	Longitude -	393832.7671	, thence a line runs at bearing	121.08104	for	19.77	meters, to a point
Latitude -	641688.3081	Longitude -	393815.834	, thence a line runs at bearing	110.81136	for	13.13	meters, to a point
Latitude -	641692.9713	Longitude -	393803.5652	, thence a line runs at bearing	105.11185	for	16.34	meters, to a point
Latitude -	641697.2301	Longitude -	393787.7947	, thence a line runs at bearing	213.75893	for	50.71	meters, to a point
Latitude -	641739.3902	Longitude -	393815.9747	, thence a line runs at bearing	208.61045	for	10.61	meters, to a point
Latitude -	641748.7036	Longitude -	393821.0547	, thence a line runs at bearing	219.40066	for	15.34	meters, to a point
Latitude -	641760.5569	Longitude -	393830.7914	, thence a line runs at bearing	212.00539	for	11.98	meters, to a point
Latitude -	641770.7169	Longitude -	393837.1414	, thence a line runs at bearing	209.35775	for	15.54	meters, to a point

Latitude -	641784.2636	Longitude -	393844.7614	, thence a line runs at bearing	214.28688	for	11.27	meters, to a point
Latitude -	641793.5769	Longitude -	393851.1114	, thence a line runs at bearing	192.26478	for	9.96	meters, to a point
Latitude -	641803.3136	Longitude -	393853.228	, thence a line runs at bearing	191.68935	for	12.54	meters, to a point
Latitude -	641815.5902	Longitude -	393855.768	, thence a line runs at bearing	175.60131	for	11.04	meters, to a point
Latitude -	641826.5969	Longitude -	393854.9214	, thence a line runs at bearing	170.07376	for	17.19	meters, to a point
Latitude -	641843.5302	Longitude -	393851.958	, thence a line runs at bearing	158.7495	for	16.35	meters, to a point
Latitude -	641858.7702	Longitude -	393846.0314	, thence a line runs at bearing	147.17146	for	15.62	meters, to a point
Latitude -	641871.8936	Longitude -	393837.5647	, thence a line runs at bearing	163.7398	for	10.58	meters, to a point
Latitude -	641882.0536	Longitude -	393834.6014	, thence a line runs at bearing	164.0546	for	15.41	meters, to a point
Latitude -	641896.8702	Longitude -	393830.368	, thence a line runs at bearing	159.44395	for	10.85	meters, to a point
Latitude -	641907.0302	Longitude -	393826.558	, thence a line runs at bearing	154.65384	for	8.90	meters, to a point
Latitude -	641915.0736	Longitude -	393822.748	, thence a line runs at bearing	139.63546	for	11.11	meters, to a point
Latitude -	641923.5402	Longitude -	393815.5514	, thence a line runs at bearing	126.38434	for	9.99	meters, to a point
Latitude -	641929.4669	Longitude -	393807.508	, thence a line runs at bearing	126.25384	for	7.87	meters, to a point
Latitude -	641934.1236	Longitude -	393801.158	, thence a line runs at bearing	124.99202	for	10.33	meters, to a point
Latitude -	641940.0502	Longitude -	393792.6914	, thence a line runs at bearing	124.82449	for	11.86	meters, to a point
Latitude -	641946.8236	Longitude -	393782.9547	, thence a line runs at bearing	121.1593	for	21.27	meters, to a point
Latitude -	641957.8302	Longitude -	393764.7514	, thence a line runs at bearing	115.27773	for	16.85	meters, to a point
Latitude -	641965.0269	Longitude -	393749.5114	, thence a line runs at bearing	99.865813	for	19.77	meters, to a point
Latitude -	641968.4136	Longitude -	393730.038	, thence a line runs at bearing	102.99461	for	16.94	meters, to a point
Latitude -	641972.2236	Longitude -	393713.528	, thence a line runs at bearing	102.72436	for	13.45	meters, to a point
Latitude -	641975.1869	Longitude -	393700.4047	, thence a line runs at bearing	96.170186	for	15.75	meters, to a point
Latitude -	641976.8802	Longitude -	393684.7414	, thence a line runs at bearing	90	for	13.12	meters, to a point
Latitude -	641976.8802	Longitude -	393671.618	, thence a line runs at bearing	86.347776	for	19.94	meters, to a point
Latitude -	641975.6102	Longitude -	393651.7214	, thence a line runs at bearing	110.32314	for	12.19	meters, to a point
Latitude -	641979.8436	Longitude -	393640.2914	, thence a line runs at bearing	145.84031	for	14.32	meters, to a point
Latitude -	641991.6969	Longitude -	393632.248	, thence a line runs at bearing	172.64761	for	13.23	meters, to a point
Latitude -	642004.8202	Longitude -	393630.5547	, thence a line runs at bearing	156.25051	for	11.56	meters, to a point
Latitude -	642015.4036	Longitude -	393625.898	, thence a line runs at bearing	164.93151	for	11.40	meters, to a point
Latitude -	642026.4102	Longitude -	393622.9347	, thence a line runs at bearing	163.30075	for	8.84	meters, to a point
Latitude -	642034.8769	Longitude -	393620.3947	, thence a line runs at bearing	122.00539	for	7.99	meters, to a point
Latitude -	642039.1102	Longitude -	393613.6214	, thence a line runs at bearing	140.19441	for	9.92	meters, to a point
Latitude -	642046.7302	Longitude -	393607.2714	, thence a line runs at bearing	154.44004	for	10.79	meters, to a point
Latitude -	642056.4669	Longitude -	393602.6147	, thence a line runs at bearing	153.43494	for	12.31	meters, to a point
Latitude -	642067.4736	Longitude -	393597.1114	, thence a line runs at bearing	145.7843	for	12.80	meters, to a point

Latitude -	642078.0569	Longitude -	393589.9147	, thence a line runs at bearing	157.61987	for	7.78	meters, to a point
Latitude -	642085.2536	Longitude -	393586.9514	, thence a line runs at bearing	126.38436	for	9.99	meters, to a point
Latitude -	642091.1802	Longitude -	393578.908	, thence a line runs at bearing	122.00538	for	7.99	meters, to a point
Latitude -	642095.4136	Longitude -	393572.1347	, thence a line runs at bearing	133.15238	for	9.28	meters, to a point
Latitude -	642101.7636	Longitude -	393565.3614	, thence a line runs at bearing	112.38013	for	7.78	meters, to a point
Latitude -	642104.7269	Longitude -	393558.1647	, thence a line runs at bearing	100.30484	for	9.47	meters, to a point
Latitude -	642106.4202	Longitude -	393548.8514	, thence a line runs at bearing	95.194437	for	9.35	meters, to a point
Latitude -	642107.2669	Longitude -	393539.538	, thence a line runs at bearing	90	for	11.01	meters, to a point
Latitude -	642107.2669	Longitude -	393528.5314	, thence a line runs at bearing	94.969749	for	9.77	meters, to a point
Latitude -	642108.1136	Longitude -	393518.7947	, thence a line runs at bearing	91.789906	for	13.55	meters, to a point
Latitude -	642108.5369	Longitude -	393505.248	, thence a line runs at bearing	92.385938	for	10.17	meters, to a point
Latitude -	642108.9602	Longitude -	393495.088	, thence a line runs at bearing	93.01278	for	8.05	meters, to a point
Latitude -	642109.3836	Longitude -	393487.0447	, thence a line runs at bearing	114.22775	for	9.28	meters, to a point
Latitude -	642113.1936	Longitude -	393478.578	, thence a line runs at bearing	97.853309	for	12.39	meters, to a point
Latitude -	642114.8869	Longitude -	393466.3014	, thence a line runs at bearing	97.76517	for	9.40	meters, to a point
Latitude -	642116.1569	Longitude -	393456.988	, thence a line runs at bearing	80.537673	for	7.73	meters, to a point
Latitude -	642114.8869	Longitude -	393449.368	, thence a line runs at bearing	81.573034	for	11.55	meters, to a point
Latitude -	642113.1936	Longitude -	393437.938	, thence a line runs at bearing	85.763597	for	11.46	meters, to a point
Latitude -	642112.3469	Longitude -	393426.508	, thence a line runs at bearing	94.57393	for	10.62	meters, to a point
Latitude -	642113.1936	Longitude -	393415.9247	, thence a line runs at bearing	100.30485	for	14.20	meters, to a point
Latitude -	642115.7336	Longitude -	393401.9547	, thence a line runs at bearing	105.5241	for	7.91	meters, to a point
Latitude -	642117.8502	Longitude -	393394.3347	, thence a line runs at bearing	140.7106	for	6.02	meters, to a point
Latitude -	642122.5069	Longitude -	393390.5247	, thence a line runs at bearing	164.0546	for	9.25	meters, to a point
Latitude -	642131.3969	Longitude -	393387.9847	, thence a line runs at bearing	180	for	7.20	meters, to a point
Latitude -	642138.5936	Longitude -	393387.9847	, thence a line runs at bearing	247.61987	for	7.78	meters, to a point
Latitude -	642141.5569	Longitude -	393395.1814	, thence a line runs at bearing	264.55968	for	8.93	meters, to a point
Latitude -	642142.4036	Longitude -	393404.0714	, thence a line runs at bearing	263.8845	for	11.92	meters, to a point
Latitude -	642143.6736	Longitude -	393415.9247	, thence a line runs at bearing	271.78991	for	13.55	meters, to a point
Latitude -	642143.2502	Longitude -	393429.4714	, thence a line runs at bearing	282.26478	for	9.96	meters, to a point
Latitude -	642141.1336	Longitude -	393439.208	, thence a line runs at bearing	270	for	9.74	meters, to a point
Latitude -	642141.1336	Longitude -	393448.9447	, thence a line runs at bearing	257.19572	for	9.55	meters, to a point
Latitude -	642143.2502	Longitude -	393458.258	, thence a line runs at bearing	236.30993	for	12.21	meters, to a point
Latitude -	642150.0236	Longitude -	393468.418	, thence a line runs at bearing	209.74487	for	10.24	meters, to a point
Latitude -	642158.9136	Longitude -	393473.498	, thence a line runs at bearing	227.2026	for	15.58	meters, to a point
Latitude -	642169.4969	Longitude -	393484.928	, thence a line runs at bearing	211.6075	for	12.92	meters, to a point

Latitude -	642180.5036	Longitude -	393491.7014	, thence a line runs at bearing	209.53878	for	14.60	meters, to a point
Latitude -	642193.2036	Longitude -	393498.898	, thence a line runs at bearing	214.99202	for	15.50	meters, to a point
Latitude -	642205.9036	Longitude -	393507.788	, thence a line runs at bearing	214.43898	for	17.97	meters, to a point
Latitude -	642220.7202	Longitude -	393517.948	, thence a line runs at bearing	215.31121	for	12.45	meters, to a point
Latitude -	642230.8802	Longitude -	393525.1447	, thence a line runs at bearing	213.69008	for	13.74	meters, to a point
Latitude -	642242.3102	Longitude -	393532.7647	, thence a line runs at bearing	218.41805	for	15.67	meters, to a point
Latitude -	642254.5869	Longitude -	393542.5014	, thence a line runs at bearing	206.56505	for	12.31	meters, to a point
Latitude -	642265.5936	Longitude -	393548.0047	, thence a line runs at bearing	200.37644	for	15.81	meters, to a point
Latitude -	642280.4102	Longitude -	393553.508	, thence a line runs at bearing	192.52881	for	11.71	meters, to a point
Latitude -	642291.8402	Longitude -	393556.048	, thence a line runs at bearing	184.23638	for	11.46	meters, to a point
Latitude -	642303.2702	Longitude -	393556.8947	, thence a line runs at bearing	193.49574	for	10.88	meters, to a point
Latitude -	642313.8536	Longitude -	393559.4347	, thence a line runs at bearing	199.65383	for	12.59	meters, to a point
Latitude -	642325.7069	Longitude -	393563.668	, thence a line runs at bearing	188.97263	for	8.14	meters, to a point
Latitude -	642333.7502	Longitude -	393564.938	, thence a line runs at bearing	194.03625	for	10.47	meters, to a point
Latitude -	642343.9102	Longitude -	393567.478	, thence a line runs at bearing	196.69923	for	8.84	meters, to a point
Latitude -	642352.3769	Longitude -	393570.018	, thence a line runs at bearing	182.48957	for	9.75	meters, to a point
Latitude -	642362.1136	Longitude -	393570.4414	, thence a line runs at bearing	182.7263	for	8.90	meters, to a point
Latitude -	642371.0036	Longitude -	393570.8647	, thence a line runs at bearing	175.23635	for	10.20	meters, to a point
Latitude -	642381.1636	Longitude -	393570.018	, thence a line runs at bearing	173.99101	for	8.09	meters, to a point
Latitude -	642389.2069	Longitude -	393569.1714	, thence a line runs at bearing	156.80141	for	9.67	meters, to a point
Latitude -	642398.0969	Longitude -	393565.3614	, thence a line runs at bearing	111.8014	for	9.12	meters, to a point
Latitude -	642401.4836	Longitude -	393556.8947	, thence a line runs at bearing	142.12503	for	4.83	meters, to a point
Latitude -	642405.2936	Longitude -	393553.9314	, thence a line runs at bearing	125.53767	for	10.92	meters, to a point
Latitude -	642411.6436	Longitude -	393545.0414	, thence a line runs at bearing	85.236349	for	10.20	meters, to a point
Latitude -	642410.7969	Longitude -	393534.8814	, thence a line runs at bearing	84.472458	for	13.18	meters, to a point
Latitude -	642409.5269	Longitude -	393521.758	, thence a line runs at bearing	86.308624	for	13.15	meters, to a point
Latitude -	642408.6802	Longitude -	393508.6347	, thence a line runs at bearing	77.660916	for	13.87	meters, to a point
Latitude -	642405.7169	Longitude -	393495.088	, thence a line runs at bearing	87.878909	for	11.44	meters, to a point
Latitude -	642405.2936	Longitude -	393483.658	, thence a line runs at bearing	80.537669	for	12.88	meters, to a point
Latitude -	642403.1769	Longitude -	393470.958	, thence a line runs at bearing	58.240515	for	10.46	meters, to a point
Latitude -	642397.6736	Longitude -	393462.068	, thence a line runs at bearing	16.260224	for	10.58	meters, to a point
Latitude -	642387.5136	Longitude -	393459.1047	, thence a line runs at bearing	11.309925	for	10.79	meters, to a point
Latitude -	642376.9302	Longitude -	393456.988	, thence a line runs at bearing	10.30484	for	9.47	meters, to a point
Latitude -	642367.6169	Longitude -	393455.2947	, thence a line runs at bearing	2.1210907	for	11.44	meters, to a point
Latitude -	642356.1869	Longitude -	393454.8714	, thence a line runs at bearing	5.5275423	for	13.18	meters, to a point

Latitude -	642343.0636	Longitude -	393453.6014	, thence a line runs at bearing	24.623579	for	11.18	meters, to a point
Latitude -	642332.9036	Longitude -	393448.9447	, thence a line runs at bearing	47.862411	for	11.99	meters, to a point
Latitude -	642324.8602	Longitude -	393440.0547	, thence a line runs at bearing	79.695156	for	9.47	meters, to a point
Latitude -	642323.1669	Longitude -	393430.7414	, thence a line runs at bearing	92.290603	for	10.59	meters, to a point
Latitude -	642323.5902	Longitude -	393420.158	, thence a line runs at bearing	90	for	11.01	meters, to a point
Latitude -	642323.5902	Longitude -	393409.1514	, thence a line runs at bearing	116.56505	for	12.31	meters, to a point
Latitude -	642329.0936	Longitude -	393398.1447	, thence a line runs at bearing	103.57044	for	12.63	meters, to a point
Latitude -	642332.0569	Longitude -	393385.868	, thence a line runs at bearing	102.5288	for	7.81	meters, to a point
Latitude -	642333.7502	Longitude -	393378.248	, thence a line runs at bearing	104.62088	for	10.06	meters, to a point
Latitude -	642336.2902	Longitude -	393368.5114	, thence a line runs at bearing	114.22773	for	9.28	meters, to a point
Latitude -	642340.1002	Longitude -	393360.0447	, thence a line runs at bearing	125.2176	for	8.81	meters, to a point
Latitude -	642345.1802	Longitude -	393352.848	, thence a line runs at bearing	131.18592	for	13.50	meters, to a point
Latitude -	642354.0702	Longitude -	393342.688	, thence a line runs at bearing	129.80557	for	9.92	meters, to a point
Latitude -	642360.4202	Longitude -	393335.068	, thence a line runs at bearing	151.38954	for	10.61	meters, to a point
Latitude -	642369.7336	Longitude -	393329.988	, thence a line runs at bearing	156.37063	for	7.39	meters, to a point
Latitude -	642376.5069	Longitude -	393327.0247	, thence a line runs at bearing	152.24145	for	9.09	meters, to a point
Latitude -	642384.5502	Longitude -	393322.7914	, thence a line runs at bearing	148.57044	for	8.93	meters, to a point
Latitude -	642392.1702	Longitude -	393318.1347	, thence a line runs at bearing	157.83366	for	12.34	meters, to a point
Latitude -	642403.6002	Longitude -	393313.478	, thence a line runs at bearing	174.14398	for	16.60	meters, to a point
Latitude -	642420.1102	Longitude -	393311.7847	, thence a line runs at bearing	180	for	9.74	meters, to a point
Latitude -	642429.8469	Longitude -	393311.7847	, thence a line runs at bearing	182.29062	for	10.59	meters, to a point
Latitude -	642440.4302	Longitude -	393312.208	, thence a line runs at bearing	197.35403	for	14.19	meters, to a point
Latitude -	642453.9769	Longitude -	393316.4414	, thence a line runs at bearing	200.55603	for	10.85	meters, to a point
Latitude -	642464.1369	Longitude -	393320.2514	, thence a line runs at bearing	193.39251	for	9.14	meters, to a point
Latitude -	642473.0269	Longitude -	393322.368	, thence a line runs at bearing	195.94537	for	9.25	meters, to a point
Latitude -	642481.9169	Longitude -	393324.908	, thence a line runs at bearing	212.00539	for	7.99	meters, to a point
Latitude -	642488.6902	Longitude -	393329.1414	, thence a line runs at bearing	209.7449	for	6.83	meters, to a point
Latitude -	642494.6169	Longitude -	393332.528	, thence a line runs at bearing	198.43495	for	8.03	meters, to a point
Latitude -	642502.2369	Longitude -	393335.068	, thence a line runs at bearing	189.46232	for	10.30	meters, to a point
Latitude -	642512.3969	Longitude -	393336.7614	, thence a line runs at bearing	198.43495	for	9.37	meters, to a point
Latitude -	642521.2869	Longitude -	393339.7247	, thence a line runs at bearing	207.75854	for	9.09	meters, to a point
Latitude -	642529.3302	Longitude -	393343.958	, thence a line runs at bearing	195.06849	for	11.40	meters, to a point
Latitude -	642540.3369	Longitude -	393346.9214	, thence a line runs at bearing	199.29004	for	8.97	meters, to a point
Latitude -	642548.8036	Longitude -	393349.8847	, thence a line runs at bearing	204.44396	for	10.23	meters, to a point
Latitude -	642558.1169	Longitude -	393354.118	, thence a line runs at bearing	200.22485	for	8.57	meters, to a point

Latitude -	642566.1602	Longitude -	393357.0814	, thence a line runs at bearing	191.76828	for	10.38	meters, to a point
Latitude -	642576.3202	Longitude -	393359.198	, thence a line runs at bearing	180	for	10.16	meters, to a point
Latitude -	642586.4802	Longitude -	393359.198	, thence a line runs at bearing	170.2176	for	12.46	meters, to a point
Latitude -	642598.7569	Longitude -	393357.0814	, thence a line runs at bearing	162.75853	for	12.85	meters, to a point
Latitude -	642611.0336	Longitude -	393353.2714	, thence a line runs at bearing	158.19859	for	6.84	meters, to a point
Latitude -	642617.3836	Longitude -	393350.7314	, thence a line runs at bearing	169.11448	for	11.21	meters, to a point
Latitude -	642628.3902	Longitude -	393348.6147	, thence a line runs at bearing	165.37912	for	10.06	meters, to a point
Latitude -	642638.1269	Longitude -	393346.0747	, thence a line runs at bearing	174.28942	for	8.51	meters, to a point
Latitude -	642646.5936	Longitude -	393345.228	, thence a line runs at bearing	182.12109	for	11.44	meters, to a point
Latitude -	642658.0236	Longitude -	393345.6514	, thence a line runs at bearing	188.74616	for	11.14	meters, to a point
Latitude -	642669.0302	Longitude -	393347.3447	, thence a line runs at bearing	181.33222	for	18.21	meters, to a point
Latitude -	642687.2336	Longitude -	393347.768	, thence a line runs at bearing	188.53077	for	17.12	meters, to a point
Latitude -	642704.1669	Longitude -	393350.308	, thence a line runs at bearing	180	for	11.85	meters, to a point
Latitude -	642716.0202	Longitude -	393350.308	, thence a line runs at bearing	169.04593	for	13.37	meters, to a point
Latitude -	642729.1436	Longitude -	393347.768	, thence a line runs at bearing	177.7094	for	10.59	meters, to a point
Latitude -	642739.7269	Longitude -	393347.3447	, thence a line runs at bearing	172.03039	for	21.37	meters, to a point
Latitude -	642760.8936	Longitude -	393344.3814	, thence a line runs at bearing	178.40886	for	15.25	meters, to a point
Latitude -	642776.1336	Longitude -	393343.958	, thence a line runs at bearing	172.57694	for	25.49	meters, to a point
Latitude -	642801.4128	Longitude -	393340.6645	, thence a line runs at bearing	198.8417	for	115.03	meters, to a point
Latitude -	642910.2807	Longitude -	393377.8146	, thence a line runs at bearing	248.87934	for	63.22	meters, to a point
Latitude -	642933.06	Longitude -	393436.7852	, thence a line runs at bearing	208.7472	for	75.61	meters, to a point
Latitude -	642999.3483	Longitude -	393473.148	, thence a line runs at bearing	210.9524	for	75.93	meters, to a point
Latitude -	643064.4644	Longitude -	393512.2001	, thence a line runs at bearing	202.05614	for	97.29	meters, to a point
Latitude -	643154.633	Longitude -	393548.7334	, thence a line runs at bearing	159.53331	for	69.06	meters, to a point
Latitude -	643219.3379	Longitude -	393524.5841	, thence a line runs at bearing	161.24117	for	77.30	meters, to a point
Latitude -	643292.5322	Longitude -	393499.7254	, thence a line runs at bearing	177.1031	for	91.85	meters, to a point
Latitude -	643384.2628	Longitude -	393495.0835	, thence a line runs at bearing	246.412	for	58.45	meters, to a point
Latitude -	643407.6536	Longitude -	393548.6535	, thence a line runs at bearing	234.77648	for	62.56	meters, to a point
Latitude -	643443.735	Longitude -	393599.7576	, thence a line runs at bearing	196.19562	for	56.03	meters, to a point
Latitude -	643497.5392	Longitude -	393615.3847	, thence a line runs at bearing	168.36077	for	88.65	meters, to a point
Latitude -	643584.3624	Longitude -	393597.5005	, thence a line runs at bearing	246.13129	for	67.71	meters, to a point
Latitude -	643611.7609	Longitude -	393659.42	, thence a line runs at bearing	201.63892	for	64.86	meters, to a point
Latitude -	643672.0469	Longitude -	393683.3363	, thence a line runs at bearing	270.00117	for	48.75	meters, to a point
Latitude -	643672.0459	Longitude -	393732.0866	, thence a line runs at bearing	259.35493	for	22.54	meters, to a point
Latitude -	643676.2094	Longitude -	393754.2377	, thence a line runs at bearing	270.45506	for	17.72	meters, to a point

Latitude - 643676.0687	Longitude - 393771.9527	, thence a line runs at bearing	205.88089	for	20.87	meters, to a point
Latitude - 643694.848	Longitude - 393781.0637	, thence a line runs at bearing	195.16274	for	28.97	meters, to a point
Latitude - 643722.806	Longitude - 393788.6402	, thence a line runs at bearing	166.17675	for	34.06	meters, to a point
Latitude - 643755.8764	Longitude - 393780.5031	, thence a line runs at bearing	111.51641	for	13.32	meters, to a point
Latitude - 643760.762	Longitude - 393768.1107	, thence a line runs at bearing	80.047249	for	25.97	meters, to a point
Latitude - 643756.2726	Longitude - 393742.5267	, thence a line runs at bearing	125.5746	for	35.62	meters, to a point
Latitude - 643776.9961	Longitude - 393713.5533	, thence a line runs at bearing	192.25121	for	10.52	meters, to a point
Latitude - 643787.2741	Longitude - 393715.7851	, thence a line runs at bearing	259.31004	for	31.90	meters, to a point
Latitude - 643793.1909	Longitude - 393747.129	, thence a line runs at bearing	265.10165	for	33.01	meters, to a point
Latitude - 643796.0095	Longitude - 393780.0177	, thence a line runs at bearing	285.18758	for	65.82	meters, to a point
Latitude - 643778.7652	Longitude - 393843.5417	, thence a line runs at bearing	253.71337	for	62.32	meters, to a point
Latitude - 643796.2422	Longitude - 393903.3602	, thence a line runs at bearing	267.00754	for	16.41	meters, to a point
Latitude - 643797.0989	Longitude - 393919.7483	, thence a line runs at bearing	250.89291	for	25.21	meters, to a point
Latitude - 643805.3502	Longitude - 393943.5671	, thence a line runs at bearing	171.48021	for	33.99	meters, to a point
Latitude - 643838.9681	Longitude - 393938.531	, thence a line runs at bearing	178.3588	for	18.25	meters, to a point
Latitude - 643857.2109	Longitude - 393938.0083	, thence a line runs at bearing	166.59734	for	33.20	meters, to a point
Latitude - 643889.5066	Longitude - 393930.3128	, thence a line runs at bearing	172.45016	for	50.75	meters, to a point
Latitude - 643939.8214	Longitude - 393923.6442	, thence a line runs at bearing	222.24247	for	32.51	meters, to a point
Latitude - 643963.8857	Longitude - 393945.4969	, thence a line runs at bearing	257.14623	for	18.75	meters, to a point
Latitude - 643968.0559	Longitude - 393963.7727	, thence a line runs at bearing	214.4645	for	57.86	meters, to a point
Latitude - 644015.761	Longitude - 393996.516	, thence a line runs at bearing	219.57734	for	6.29	meters, to a point
Latitude - 644020.6066	Longitude - 394000.5214	, thence a line runs at bearing	248.5291	for	28.46	meters, to a point
Latitude - 644031.0239	Longitude - 394027.0067	, thence a line runs at bearing	261.97431	for	49.98	meters, to a point
Latitude - 644038.0013	Longitude - 394076.4925	, thence a line runs at bearing	256.27735	for	51.71	meters, to a point
Latitude - 644050.2688	Longitude - 394126.7295	, thence a line runs at bearing	254.32151	for	49.93	meters, to a point
Latitude - 644063.7631	Longitude - 394174.8063	, thence a line runs at bearing	245.53501	for	49.33	meters, to a point
Latitude - 644084.1945	Longitude - 394219.7116	, thence a line runs at bearing	258.54125	for	48.90	meters, to a point
Latitude - 644093.9084	Longitude - 394267.6335	, thence a line runs at bearing	244.61322	for	50.79	meters, to a point
Latitude - 644115.6818	Longitude - 394313.5155	, thence a line runs at bearing	295.35758	for	31.03	meters, to a point
Latitude - 644102.3922	Longitude - 394341.5569	, thence a line runs at bearing	279.96201	for	49.27	meters, to a point
Latitude - 644093.868	Longitude - 394390.0882	, thence a line runs at bearing	292.45968	for	46.42	meters, to a point
Latitude - 644076.1331	Longitude - 394432.9894	, thence a line runs at bearing	296.78521	for	49.93	meters, to a point
Latitude - 644053.6322	Longitude - 394477.5622	, thence a line runs at bearing	288.25344	for	41.16	meters, to a point
Latitude - 644040.741	Longitude - 394516.6481	, thence a line runs at bearing	288.71297	for	14.63	meters, to a point
Latitude - 644036.0472	Longitude - 394530.505	, thence a line runs at bearing	290.50458	for	46.91	meters, to a point

Latitude -	644019.6171	Longitude -	394574.4386	, thence a line runs at bearing	292.99811	for	51.53	meters, to a point
Latitude -	643999.4839	Longitude -	394621.8738	, thence a line runs at bearing	289.69261	for	13.87	meters, to a point
Latitude -	643994.81	Longitude -	394634.9328	, thence a line runs at bearing	295.47572	for	50.92	meters, to a point
Latitude -	643972.9092	Longitude -	394680.8989	, thence a line runs at bearing	308.11278	for	48.61	meters, to a point
Latitude -	643942.9039	Longitude -	394719.1485	, thence a line runs at bearing	321.39727	for	47.25	meters, to a point
Latitude -	643905.9818	Longitude -	394748.6259	, thence a line runs at bearing	326.1696	for	52.86	meters, to a point
Latitude -	643862.0726	Longitude -	394778.0543	, thence a line runs at bearing	321.9255	for	48.07	meters, to a point
Latitude -	643824.2328	Longitude -	394807.6973	, thence a line runs at bearing	330.73538	for	49.25	meters, to a point
Latitude -	643781.2688	Longitude -	394831.7727	, thence a line runs at bearing	331.61168	for	53.96	meters, to a point
Latitude -	643733.7983	Longitude -	394857.4274	, thence a line runs at bearing	327.9869	for	56.34	meters, to a point
Latitude -	643686.0243	Longitude -	394887.2951	, thence a line runs at bearing	314.81174	for	49.63	meters, to a point
Latitude -	643651.048	Longitude -	394922.502	, thence a line runs at bearing	311.61806	for	51.86	meters, to a point
Latitude -	643616.6031	Longitude -	394961.2736	, thence a line runs at bearing	315.46116	for	50.76	meters, to a point
Latitude -	643580.4214	Longitude -	394996.8775	, thence a line runs at bearing	333.592	for	47.62	meters, to a point
Latitude -	643537.7681	Longitude -	395018.0582	, thence a line runs at bearing	353.91826	for	47.95	meters, to a point
Latitude -	643490.0914	Longitude -	395023.138	, thence a line runs at bearing	4.0913665	for	50.35	meters, to a point
Latitude -	643439.8715	Longitude -	395019.5458	, thence a line runs at bearing	350.21326	for	48.56	meters, to a point
Latitude -	643392.0228	Longitude -	395027.7993	, thence a line runs at bearing	337.52301	for	49.47	meters, to a point
Latitude -	643346.3152	Longitude -	395046.7105	, thence a line runs at bearing	341.01769	for	27.20	meters, to a point
Latitude -	643320.5944	Longitude -	395055.558	, thence a line runs at bearing	38.966199	for	26.04	meters, to a point
Latitude -	643300.3462	Longitude -	395039.1811	, thence a line runs at bearing	86.170106	for	21.93	meters, to a point
Latitude -	643298.8817	Longitude -	395017.3046	, thence a line runs at bearing	91.002496	for	49.21	meters, to a point
Latitude -	643299.7427	Longitude -	394968.1008	, thence a line runs at bearing	83.088347	for	65.40	meters, to a point
Latitude -	643291.873	Longitude -	394903.1798	, thence a line runs at bearing	117.93956	for	49.78	meters, to a point
Latitude -	643315.1972	Longitude -	394859.2015	, thence a line runs at bearing	99.194212	for	48.53	meters, to a point
Latitude -	643322.9507	Longitude -	394811.2993	, thence a line runs at bearing	122.58315	for	49.86	meters, to a point
Latitude -	643349.8023	Longitude -	394769.2854	, thence a line runs at bearing	116.50068	for	50.55	meters, to a point
Latitude -	643372.3596	Longitude -	394724.0438	, thence a line runs at bearing	58.203376	for	27.24	meters, to a point
Latitude -	643358.0072	Longitude -	394700.8927	, thence a line runs at bearing	31.563874	for	48.69	meters, to a point
Latitude -	643316.5165	Longitude -	394675.4035	, thence a line runs at bearing	3.7530874	for	9.75	meters, to a point
Latitude -	643306.7875	Longitude -	394674.7653	, thence a line runs at bearing	332.4472	for	51.16	meters, to a point
Latitude -	643261.4332	Longitude -	394698.4284	, thence a line runs at bearing	325.11375	for	42.35	meters, to a point
Latitude -	643226.6976	Longitude -	394722.6479	, thence a line runs at bearing	325.97041	for	49.41	meters, to a point
Latitude -	643185.7476	Longitude -	394750.2998	, thence a line runs at bearing	327.63275	for	49.50	meters, to a point
Latitude -	643143.9378	Longitude -	394776.7996	, thence a line runs at bearing	338.44931	for	48.88	meters, to a point



Latitude - 643098.4726 Longitude - 394794.7553 , thence a line runs at bearing 326.33319 for 43.58 meters, to a point  
 Latitude - 643062.1989 Longitude - 394818.9165 , thence a line runs at bearing 350.51754 for 52.82 meters, to a point  
 Latitude - 643010.1052 Longitude - 394827.6176 , thence a line runs at bearing 1.5610887 for 48.65 meters, to a point  
 Latitude - 642961.4754 Longitude - 394826.2923 , thence a line runs at bearing 13.623527 for 50.94 meters, to a point  
 Latitude - 642911.9648 Longitude - 394814.2929 , thence a line runs at bearing 24.36196 for 52.28 meters,

to the original point of commencement and containing a total area of 289 ha. or 714.1 acres and no more.

**The Paye Forest commences at a point**

Latitude - 644373.9025 Longitude - 392267.6566 , thence a line runs at bearing 258.957 for 4.75 meters, to a point  
 Latitude - 644374.812 Longitude - 392272.3169 , thence a line runs at bearing 220.91881 for 44.27 meters, to a point  
 Latitude - 644408.2614 Longitude - 392301.3109 , thence a line runs at bearing 224.38023 for 49.41 meters, to a point  
 Latitude - 644443.5734 Longitude - 392335.8671 , thence a line runs at bearing 211.94975 for 52.76 meters, to a point  
 Latitude - 644488.3395 Longitude - 392363.7855 , thence a line runs at bearing 244.43232 for 51.88 meters, to a point  
 Latitude - 644510.731 Longitude - 392410.5879 , thence a line runs at bearing 187.44116 for 24.18 meters, to a point  
 Latitude - 644534.7081 Longitude - 392413.7195 , thence a line runs at bearing 195.7587 for 49.37 meters, to a point  
 Latitude - 644582.2238 Longitude - 392427.1281 , thence a line runs at bearing 202.92813 for 52.07 meters, to a point  
 Latitude - 644630.1818 Longitude - 392447.4141 , thence a line runs at bearing 205.62864 for 50.73 meters, to a point  
 Latitude - 644675.9221 Longitude - 392469.3573 , thence a line runs at bearing 242.58204 for 55.94 meters, to a point  
 Latitude - 644701.6817 Longitude - 392519.0145 , thence a line runs at bearing 254.24356 for 49.11 meters, to a point  
 Latitude - 644715.0187 Longitude - 392566.2836 , thence a line runs at bearing 264.23017 for 50.57 meters, to a point  
 Latitude - 644720.103 Longitude - 392616.6011 , thence a line runs at bearing 256.96854 for 49.97 meters, to a point  
 Latitude - 644731.3711 Longitude - 392665.2866 , thence a line runs at bearing 232.87162 for 49.23 meters, to a point  
 Latitude - 644761.0872 Longitude - 392704.5379 , thence a line runs at bearing 232.62079 for 53.29 meters, to a point  
 Latitude - 644793.4389 Longitude - 392746.884 , thence a line runs at bearing 249.61372 for 50.92 meters, to a point  
 Latitude - 644811.177 Longitude - 392794.6153 , thence a line runs at bearing 261.31784 for 50.69 meters, to a point  
 Latitude - 644818.8287 Longitude - 392844.7237 , thence a line runs at bearing 290.20893 for 50.56 meters, to a point  
 Latitude - 644801.3628 Longitude - 392892.1718 , thence a line runs at bearing 312.20807 for 51.99 meters, to a point  
 Latitude - 644766.435 Longitude - 392930.6809 , thence a line runs at bearing 313.72624 for 51.13 meters, to a point  
 Latitude - 644731.0929 Longitude - 392967.6304 , thence a line runs at bearing 320.21857 for 51.45 meters, to a point  
 Latitude - 644691.5506 Longitude - 393000.5541 , thence a line runs at bearing 342.07202 for 49.21 meters, to a point  
 Latitude - 644644.7272 Longitude - 393015.7029 , thence a line runs at bearing 4.5049509 for 51.45 meters, to a point  
 Latitude - 644593.433 Longitude - 393011.6615 , thence a line runs at bearing 20.152381 for 48.31 meters, to a point  
 Latitude - 644548.0821 Longitude - 392995.0184 , thence a line runs at bearing 13.042615 for 50.58 meters, to a point  
 Latitude - 644498.8021 Longitude - 392983.6026 , thence a line runs at bearing 353.98771 for 51.61 meters, to a point

Latitude -	644447.4734	Longitude -	392989.0086	, thence a line runs at bearing	22.889747	for	48.37	meters, to a point
Latitude -	644402.9136	Longitude -	392970.1952	, thence a line runs at bearing	330.17728	for	50.48	meters, to a point
Latitude -	644359.1221	Longitude -	392995.2979	, thence a line runs at bearing	303.14447	for	20.94	meters, to a point
Latitude -	644347.6753	Longitude -	393012.8275	, thence a line runs at bearing	317.449	for	50.89	meters, to a point
Latitude -	644310.1878	Longitude -	393047.2399	, thence a line runs at bearing	348.75904	for	32.24	meters, to a point
Latitude -	644278.5679	Longitude -	393053.5243	, thence a line runs at bearing	3.7701354	for	53.18	meters, to a point
Latitude -	644225.5028	Longitude -	393050.0275	, thence a line runs at bearing	33.964233	for	49.40	meters, to a point
Latitude -	644184.5352	Longitude -	393022.4317	, thence a line runs at bearing	68.541697	for	5.50	meters, to a point
Latitude -	644182.5239	Longitude -	393017.3148	, thence a line runs at bearing	76.789572	for	51.85	meters, to a point
Latitude -	644170.6747	Longitude -	392966.8368	, thence a line runs at bearing	86.661518	for	50.24	meters, to a point
Latitude -	644167.7489	Longitude -	392916.6804	, thence a line runs at bearing	66.21826	for	52.51	meters, to a point
Latitude -	644146.5732	Longitude -	392868.6272	, thence a line runs at bearing	62.492352	for	24.54	meters, to a point
Latitude -	644135.2402	Longitude -	392846.8638	, thence a line runs at bearing	50.555759	for	49.12	meters, to a point
Latitude -	644104.0298	Longitude -	392808.9274	, thence a line runs at bearing	356.63339	for	20.73	meters, to a point
Latitude -	644083.3349	Longitude -	392810.1448	, thence a line runs at bearing	8.1325209	for	49.60	meters, to a point
Latitude -	644034.2328	Longitude -	392803.1281	, thence a line runs at bearing	6.7917841	for	49.84	meters, to a point
Latitude -	643984.7397	Longitude -	392797.2336	, thence a line runs at bearing	344.39302	for	49.27	meters, to a point
Latitude -	643937.2894	Longitude -	392810.4882	, thence a line runs at bearing	358.60817	for	51.39	meters, to a point
Latitude -	643885.912	Longitude -	392811.7365	, thence a line runs at bearing	7.7616868	for	51.08	meters, to a point
Latitude -	643835.2993	Longitude -	392804.8379	, thence a line runs at bearing	9.7480563	for	52.32	meters, to a point
Latitude -	643783.7354	Longitude -	392795.9794	, thence a line runs at bearing	4.7863854	for	49.73	meters, to a point
Latitude -	643734.1743	Longitude -	392791.8295	, thence a line runs at bearing	271.58514	for	2.86	meters, to a point
Latitude -	643734.0952	Longitude -	392794.6878	, thence a line runs at bearing	37.74309	for	7.38	meters, to a point
Latitude -	643728.2557	Longitude -	392790.1675	, thence a line runs at bearing	40.614242	for	14.54	meters, to a point
Latitude -	643717.2165	Longitude -	392780.701	, thence a line runs at bearing	37.224759	for	14.76	meters, to a point
Latitude -	643705.463	Longitude -	392771.7716	, thence a line runs at bearing	62.338954	for	12.38	meters, to a point
Latitude -	643699.7179	Longitude -	392760.8107	, thence a line runs at bearing	60.795647	for	14.92	meters, to a point
Latitude -	643692.4379	Longitude -	392747.787	, thence a line runs at bearing	63.567288	for	15.37	meters, to a point
Latitude -	643685.5949	Longitude -	392734.0216	, thence a line runs at bearing	69.762101	for	18.13	meters, to a point
Latitude -	643679.3227	Longitude -	392717.009	, thence a line runs at bearing	70.927257	for	14.34	meters, to a point
Latitude -	643674.6384	Longitude -	392703.4607	, thence a line runs at bearing	72.186322	for	15.19	meters, to a point
Latitude -	643669.9927	Longitude -	392689.0029	, thence a line runs at bearing	70.682744	for	14.02	meters, to a point
Latitude -	643665.3542	Longitude -	392675.7702	, thence a line runs at bearing	101.19655	for	7.46	meters, to a point
Latitude -	643666.8031	Longitude -	392668.4504	, thence a line runs at bearing	100.9787	for	15.61	meters, to a point
Latitude -	643669.7763	Longitude -	392653.1242	, thence a line runs at bearing	99.382686	for	14.36	meters, to a point

Latitude -	643672.1173	Longitude -	392638.9568	, thence a line runs at bearing	103.24413	for	15.24	meters, to a point
Latitude -	643675.6085	Longitude -	392624.1234	, thence a line runs at bearing	106.42581	for	15.16	meters, to a point
Latitude -	643679.8963	Longitude -	392609.5789	, thence a line runs at bearing	106.85177	for	15.11	meters, to a point
Latitude -	643684.2765	Longitude -	392595.1182	, thence a line runs at bearing	106.58246	for	14.83	meters, to a point
Latitude -	643688.5081	Longitude -	392580.9077	, thence a line runs at bearing	107.57935	for	15.55	meters, to a point
Latitude -	643693.2041	Longitude -	392566.0855	, thence a line runs at bearing	106.75782	for	15.45	meters, to a point
Latitude -	643697.659	Longitude -	392551.2908	, thence a line runs at bearing	102.06572	for	15.15	meters, to a point
Latitude -	643700.8259	Longitude -	392536.4753	, thence a line runs at bearing	102.51774	for	15.08	meters, to a point
Latitude -	643704.0946	Longitude -	392521.7527	, thence a line runs at bearing	101.54888	for	14.61	meters, to a point
Latitude -	643707.0197	Longitude -	392507.4379	, thence a line runs at bearing	104.30833	for	15.33	meters, to a point
Latitude -	643710.8076	Longitude -	392492.5864	, thence a line runs at bearing	59.483447	for	13.45	meters, to a point
Latitude -	643703.9793	Longitude -	392481.0019	, thence a line runs at bearing	55.363283	for	13.45	meters, to a point
Latitude -	643696.3347	Longitude -	392469.9356	, thence a line runs at bearing	56.73587	for	16.35	meters, to a point
Latitude -	643687.3694	Longitude -	392456.2686	, thence a line runs at bearing	41.720855	for	10.66	meters, to a point
Latitude -	643679.4122	Longitude -	392449.1738	, thence a line runs at bearing	43.927951	for	17.97	meters, to a point
Latitude -	643666.4693	Longitude -	392436.7064	, thence a line runs at bearing	43.396539	for	16.16	meters, to a point
Latitude -	643654.7288	Longitude -	392425.6053	, thence a line runs at bearing	72.651018	for	22.87	meters, to a point
Latitude -	643647.909	Longitude -	392403.7752	, thence a line runs at bearing	124.12793	for	30.37	meters, to a point
Latitude -	643664.9476	Longitude -	392378.6357	, thence a line runs at bearing	118.74686	for	52.63	meters, to a point
Latitude -	643690.2606	Longitude -	392332.4902	, thence a line runs at bearing	129.13479	for	52.25	meters, to a point
Latitude -	643723.2368	Longitude -	392291.9633	, thence a line runs at bearing	135.67868	for	50.73	meters, to a point
Latitude -	643759.5312	Longitude -	392256.5187	, thence a line runs at bearing	135.36742	for	50.76	meters, to a point
Latitude -	643795.6499	Longitude -	392220.8603	, thence a line runs at bearing	163.85032	for	48.89	meters, to a point
Latitude -	643842.6098	Longitude -	392207.2619	, thence a line runs at bearing	134.73513	for	17.53	meters, to a point
Latitude -	643854.9469	Longitude -	392194.8102	, thence a line runs at bearing	131.02554	for	50.56	meters, to a point
Latitude -	643888.1324	Longitude -	392156.669	, thence a line runs at bearing	96.767448	for	33.52	meters, to a point
Latitude -	643892.0819	Longitude -	392123.3867	, thence a line runs at bearing	80.539044	for	51.78	meters, to a point
Latitude -	643883.5705	Longitude -	392072.3108	, thence a line runs at bearing	159.63448	for	51.10	meters, to a point
Latitude -	643931.4736	Longitude -	392054.5286	, thence a line runs at bearing	163.13527	for	50.45	meters, to a point
Latitude -	643979.7512	Longitude -	392039.8932	, thence a line runs at bearing	181.24733	for	50.48	meters, to a point
Latitude -	644030.2165	Longitude -	392040.992	, thence a line runs at bearing	208.11167	for	51.12	meters, to a point
Latitude -	644075.3044	Longitude -	392065.0785	, thence a line runs at bearing	215.4016	for	50.59	meters, to a point
Latitude -	644116.5374	Longitude -	392094.383	, thence a line runs at bearing	218.44344	for	51.00	meters, to a point
Latitude -	644156.4783	Longitude -	392126.0891	, thence a line runs at bearing	214.93474	for	50.07	meters, to a point
Latitude -	644197.5273	Longitude -	392154.7623	, thence a line runs at bearing	217.41865	for	49.58	meters, to a point

Latitude -	644236.9056	Longitude -	392184.8896	, thence a line runs at bearing	202.17808	for	49.97	meters, to a point
Latitude -	644283.1793	Longitude -	392203.7529	, thence a line runs at bearing	188.99272	for	54.50	meters, to a point
Latitude -	644337.0142	Longitude -	392212.2725	, thence a line runs at bearing	233.06486	for	16.60	meters, to a point
Latitude -	644346.9901	Longitude -	392225.5422	, thence a line runs at bearing	237.42017	for	49.98	meters,

to the original point of commencement and containing a total area of 72 ha. or 177.9 acres and no more.

**The Varyoncon Forest commences at a point**

Latitude -	642167.6662	Longitude -	392699.9772	, thence a line runs at bearing	244.11501	for	50.32	meters, to a point
Latitude -	642189.6344	Longitude -	392745.2491	, thence a line runs at bearing	249.11816	for	50.19	meters, to a point
Latitude -	642207.5225	Longitude -	392792.138	, thence a line runs at bearing	243.35771	for	49.86	meters, to a point
Latitude -	642229.8812	Longitude -	392836.7051	, thence a line runs at bearing	247.21015	for	49.58	meters, to a point
Latitude -	642249.0874	Longitude -	392882.4175	, thence a line runs at bearing	254.03493	for	49.90	meters, to a point
Latitude -	642262.8129	Longitude -	392930.3944	, thence a line runs at bearing	263.72448	for	48.08	meters, to a point
Latitude -	642268.0689	Longitude -	392978.1898	, thence a line runs at bearing	263.42506	for	50.24	meters, to a point
Latitude -	642273.8218	Longitude -	393028.1019	, thence a line runs at bearing	228.07658	for	49.42	meters, to a point
Latitude -	642306.8415	Longitude -	393064.8727	, thence a line runs at bearing	226.73894	for	35.50	meters, to a point
Latitude -	642331.1691	Longitude -	393090.7237	, thence a line runs at bearing	245.79973	for	50.33	meters, to a point
Latitude -	642351.802	Longitude -	393136.6334	, thence a line runs at bearing	246.68889	for	48.26	meters, to a point
Latitude -	642370.8994	Longitude -	393180.9534	, thence a line runs at bearing	251.24066	for	51.01	meters, to a point
Latitude -	642387.3027	Longitude -	393229.2501	, thence a line runs at bearing	245.12046	for	45.87	meters, to a point
Latitude -	642406.5995	Longitude -	393270.8604	, thence a line runs at bearing	244.4177	for	24.01	meters, to a point
Latitude -	642416.9691	Longitude -	393292.5206	, thence a line runs at bearing	260.73906	for	19.52	meters, to a point
Latitude -	642420.1102	Longitude -	393311.7847	, thence a line runs at bearing	354.14398	for	16.60	meters, to a point
Latitude -	642403.6002	Longitude -	393313.478	, thence a line runs at bearing	337.83366	for	12.34	meters, to a point
Latitude -	642392.1702	Longitude -	393318.1347	, thence a line runs at bearing	328.57044	for	8.93	meters, to a point
Latitude -	642384.5502	Longitude -	393322.7914	, thence a line runs at bearing	332.24145	for	9.09	meters, to a point
Latitude -	642376.5069	Longitude -	393327.0247	, thence a line runs at bearing	336.37063	for	7.39	meters, to a point
Latitude -	642369.7336	Longitude -	393329.988	, thence a line runs at bearing	331.38954	for	10.61	meters, to a point
Latitude -	642360.4202	Longitude -	393335.068	, thence a line runs at bearing	309.80557	for	9.92	meters, to a point
Latitude -	642354.0702	Longitude -	393342.688	, thence a line runs at bearing	311.18592	for	13.50	meters, to a point
Latitude -	642345.1802	Longitude -	393352.848	, thence a line runs at bearing	305.2176	for	8.81	meters, to a point
Latitude -	642340.1002	Longitude -	393360.0447	, thence a line runs at bearing	294.22773	for	9.28	meters, to a point

Latitude -	642336.2902	Longitude -	393368.5114	, thence a line runs at bearing	284.62088	for	10.06	meters, to a point
Latitude -	642333.7502	Longitude -	393378.248	, thence a line runs at bearing	282.5288	for	7.81	meters, to a point
Latitude -	642332.0569	Longitude -	393385.868	, thence a line runs at bearing	283.57044	for	12.63	meters, to a point
Latitude -	642329.0936	Longitude -	393398.1447	, thence a line runs at bearing	296.56505	for	12.31	meters, to a point
Latitude -	642323.5902	Longitude -	393409.1514	, thence a line runs at bearing	270	for	11.01	meters, to a point
Latitude -	642323.5902	Longitude -	393420.158	, thence a line runs at bearing	272.2906	for	10.59	meters, to a point
Latitude -	642323.1669	Longitude -	393430.7414	, thence a line runs at bearing	259.69516	for	9.47	meters, to a point
Latitude -	642324.8602	Longitude -	393440.0547	, thence a line runs at bearing	227.86241	for	11.99	meters, to a point
Latitude -	642332.9036	Longitude -	393448.9447	, thence a line runs at bearing	204.62358	for	11.18	meters, to a point
Latitude -	642343.0636	Longitude -	393453.6014	, thence a line runs at bearing	185.52754	for	13.18	meters, to a point
Latitude -	642356.1869	Longitude -	393454.8714	, thence a line runs at bearing	182.12109	for	11.44	meters, to a point
Latitude -	642367.6169	Longitude -	393455.2947	, thence a line runs at bearing	190.30484	for	9.47	meters, to a point
Latitude -	642376.9302	Longitude -	393456.988	, thence a line runs at bearing	191.30992	for	10.79	meters, to a point
Latitude -	642387.5136	Longitude -	393459.1047	, thence a line runs at bearing	196.26022	for	10.58	meters, to a point
Latitude -	642397.6736	Longitude -	393462.068	, thence a line runs at bearing	238.24051	for	10.46	meters, to a point
Latitude -	642403.1769	Longitude -	393470.958	, thence a line runs at bearing	260.53767	for	12.88	meters, to a point
Latitude -	642405.2936	Longitude -	393483.658	, thence a line runs at bearing	267.87891	for	11.44	meters, to a point
Latitude -	642405.7169	Longitude -	393495.088	, thence a line runs at bearing	257.66092	for	13.87	meters, to a point
Latitude -	642408.6802	Longitude -	393508.6347	, thence a line runs at bearing	266.30862	for	13.15	meters, to a point
Latitude -	642409.5269	Longitude -	393521.758	, thence a line runs at bearing	264.47246	for	13.18	meters, to a point
Latitude -	642410.7969	Longitude -	393534.8814	, thence a line runs at bearing	265.23635	for	10.20	meters, to a point
Latitude -	642411.6436	Longitude -	393545.0414	, thence a line runs at bearing	305.53767	for	10.92	meters, to a point
Latitude -	642405.2936	Longitude -	393553.9314	, thence a line runs at bearing	322.12503	for	4.83	meters, to a point
Latitude -	642401.4836	Longitude -	393556.8947	, thence a line runs at bearing	291.8014	for	9.12	meters, to a point
Latitude -	642398.0969	Longitude -	393565.3614	, thence a line runs at bearing	336.80141	for	9.67	meters, to a point
Latitude -	642389.2069	Longitude -	393569.1714	, thence a line runs at bearing	353.99101	for	8.09	meters, to a point
Latitude -	642381.1636	Longitude -	393570.018	, thence a line runs at bearing	355.23635	for	10.20	meters, to a point
Latitude -	642371.0036	Longitude -	393570.8647	, thence a line runs at bearing	2.726304	for	8.90	meters, to a point
Latitude -	642362.1136	Longitude -	393570.4414	, thence a line runs at bearing	2.4895685	for	9.75	meters, to a point
Latitude -	642352.3769	Longitude -	393570.018	, thence a line runs at bearing	16.699225	for	8.84	meters, to a point
Latitude -	642343.9102	Longitude -	393567.478	, thence a line runs at bearing	14.036249	for	10.47	meters, to a point
Latitude -	642333.7502	Longitude -	393564.938	, thence a line runs at bearing	8.972628	for	8.14	meters, to a point
Latitude -	642325.7069	Longitude -	393563.668	, thence a line runs at bearing	19.653826	for	12.59	meters, to a point
Latitude -	642313.8536	Longitude -	393559.4347	, thence a line runs at bearing	13.49574	for	10.88	meters, to a point
Latitude -	642303.2702	Longitude -	393556.8947	, thence a line runs at bearing	4.2363835	for	11.46	meters, to a point

Latitude -	642291.8402	Longitude -	393556.048	, thence a line runs at bearing	12.528812	for	11.71	meters, to a point
Latitude -	642280.4102	Longitude -	393553.508	, thence a line runs at bearing	20.376439	for	15.81	meters, to a point
Latitude -	642265.5936	Longitude -	393548.0047	, thence a line runs at bearing	26.565051	for	12.31	meters, to a point
Latitude -	642254.5869	Longitude -	393542.5014	, thence a line runs at bearing	38.418052	for	15.67	meters, to a point
Latitude -	642242.3102	Longitude -	393532.7647	, thence a line runs at bearing	33.690076	for	13.74	meters, to a point
Latitude -	642230.8802	Longitude -	393525.1447	, thence a line runs at bearing	35.311214	for	12.45	meters, to a point
Latitude -	642220.7202	Longitude -	393517.948	, thence a line runs at bearing	34.438984	for	17.97	meters, to a point
Latitude -	642205.9036	Longitude -	393507.788	, thence a line runs at bearing	34.992025	for	15.50	meters, to a point
Latitude -	642193.2036	Longitude -	393498.898	, thence a line runs at bearing	29.538781	for	14.60	meters, to a point
Latitude -	642180.5036	Longitude -	393491.7014	, thence a line runs at bearing	31.607503	for	12.92	meters, to a point
Latitude -	642169.4969	Longitude -	393484.928	, thence a line runs at bearing	47.202602	for	15.58	meters, to a point
Latitude -	642158.9136	Longitude -	393473.498	, thence a line runs at bearing	29.744873	for	10.24	meters, to a point
Latitude -	642150.0236	Longitude -	393468.418	, thence a line runs at bearing	56.309928	for	12.21	meters, to a point
Latitude -	642143.2502	Longitude -	393458.258	, thence a line runs at bearing	77.195725	for	9.55	meters, to a point
Latitude -	642141.1336	Longitude -	393448.9447	, thence a line runs at bearing	90	for	9.74	meters, to a point
Latitude -	642141.1336	Longitude -	393439.208	, thence a line runs at bearing	102.26478	for	9.96	meters, to a point
Latitude -	642143.2502	Longitude -	393429.4714	, thence a line runs at bearing	91.789906	for	13.55	meters, to a point
Latitude -	642143.6736	Longitude -	393415.9247	, thence a line runs at bearing	83.884496	for	11.92	meters, to a point
Latitude -	642142.4036	Longitude -	393404.0714	, thence a line runs at bearing	84.559682	for	8.93	meters, to a point
Latitude -	642141.5569	Longitude -	393395.1814	, thence a line runs at bearing	67.619866	for	7.78	meters, to a point
Latitude -	642138.5936	Longitude -	393387.9847	, thence a line runs at bearing	360	for	7.20	meters, to a point
Latitude -	642131.3969	Longitude -	393387.9847	, thence a line runs at bearing	344.0546	for	9.25	meters, to a point
Latitude -	642122.5069	Longitude -	393387.9847	, thence a line runs at bearing	320.7106	for	6.02	meters, to a point
Latitude -	642117.8502	Longitude -	393390.5247	, thence a line runs at bearing	285.5241	for	7.91	meters, to a point
Latitude -	642115.7336	Longitude -	393394.3347	, thence a line runs at bearing	280.30485	for	14.20	meters, to a point
Latitude -	642113.1936	Longitude -	393401.9547	, thence a line runs at bearing	274.57393	for	10.62	meters, to a point
Latitude -	642112.3469	Longitude -	393415.9247	, thence a line runs at bearing	265.7636	for	11.46	meters, to a point
Latitude -	642113.1936	Longitude -	393426.508	, thence a line runs at bearing	261.57303	for	11.55	meters, to a point
Latitude -	642114.8869	Longitude -	393437.938	, thence a line runs at bearing	260.53767	for	7.73	meters, to a point
Latitude -	642116.1569	Longitude -	393449.368	, thence a line runs at bearing	277.76517	for	9.40	meters, to a point
Latitude -	642114.8869	Longitude -	393456.988	, thence a line runs at bearing	277.85331	for	12.39	meters, to a point
Latitude -	642113.1936	Longitude -	393466.3014	, thence a line runs at bearing	294.22775	for	9.28	meters, to a point
Latitude -	642109.3836	Longitude -	393478.578	, thence a line runs at bearing	273.01278	for	8.05	meters, to a point
Latitude -	642108.9602	Longitude -	393487.0447	, thence a line runs at bearing	272.38594	for	10.17	meters, to a point
Latitude -	642108.5369	Longitude -	393495.088	, thence a line runs at bearing	271.78991	for	13.55	meters, to a point
Latitude -		Longitude -	393505.248	, thence a line runs at bearing		for		

Latitude -	642108.1136	Longitude -	393518.7947	, thence a line runs at bearing	274.96975	for	9.77	meters, to a point
Latitude -	642107.2669	Longitude -	393528.5314	, thence a line runs at bearing	270	for	11.01	meters, to a point
Latitude -	642107.2669	Longitude -	393539.538	, thence a line runs at bearing	275.19444	for	9.35	meters, to a point
Latitude -	642106.4202	Longitude -	393548.8514	, thence a line runs at bearing	280.30484	for	9.47	meters, to a point
Latitude -	642104.7269	Longitude -	393558.1647	, thence a line runs at bearing	292.38013	for	7.78	meters, to a point
Latitude -	642101.7636	Longitude -	393565.3614	, thence a line runs at bearing	313.15238	for	9.28	meters, to a point
Latitude -	642095.4136	Longitude -	393572.1347	, thence a line runs at bearing	302.00538	for	7.99	meters, to a point
Latitude -	642091.1802	Longitude -	393578.908	, thence a line runs at bearing	306.38436	for	9.99	meters, to a point
Latitude -	642085.2536	Longitude -	393586.9514	, thence a line runs at bearing	337.61987	for	7.78	meters, to a point
Latitude -	642078.0569	Longitude -	393589.9147	, thence a line runs at bearing	325.7843	for	12.80	meters, to a point
Latitude -	642067.4736	Longitude -	393597.1114	, thence a line runs at bearing	333.43494	for	12.31	meters, to a point
Latitude -	642056.4669	Longitude -	393602.6147	, thence a line runs at bearing	334.44004	for	10.79	meters, to a point
Latitude -	642046.7302	Longitude -	393607.2714	, thence a line runs at bearing	320.19441	for	9.92	meters, to a point
Latitude -	642039.1102	Longitude -	393613.6214	, thence a line runs at bearing	302.00539	for	7.99	meters, to a point
Latitude -	642034.8769	Longitude -	393620.3947	, thence a line runs at bearing	343.30075	for	8.84	meters, to a point
Latitude -	642026.4102	Longitude -	393622.9347	, thence a line runs at bearing	344.93151	for	11.40	meters, to a point
Latitude -	642015.4036	Longitude -	393625.898	, thence a line runs at bearing	336.25051	for	11.56	meters, to a point
Latitude -	642004.8202	Longitude -	393630.5547	, thence a line runs at bearing	352.64761	for	13.23	meters, to a point
Latitude -	641979.8436	Longitude -	393632.248	, thence a line runs at bearing	325.84031	for	14.32	meters, to a point
Latitude -	641975.6102	Longitude -	393640.2914	, thence a line runs at bearing	290.32314	for	12.19	meters, to a point
Latitude -	641976.8802	Longitude -	393651.7214	, thence a line runs at bearing	266.34778	for	19.94	meters, to a point
Latitude -	641975.1869	Longitude -	393671.618	, thence a line runs at bearing	270	for	13.12	meters, to a point
Latitude -	641976.8802	Longitude -	393684.7414	, thence a line runs at bearing	276.17019	for	15.75	meters, to a point
Latitude -	641972.2236	Longitude -	393700.4047	, thence a line runs at bearing	282.72436	for	13.45	meters, to a point
Latitude -	641968.4136	Longitude -	393713.528	, thence a line runs at bearing	282.99461	for	16.94	meters, to a point
Latitude -	641965.0269	Longitude -	393730.038	, thence a line runs at bearing	279.86581	for	19.77	meters, to a point
Latitude -	641957.8302	Longitude -	393749.5114	, thence a line runs at bearing	295.27773	for	16.85	meters, to a point
Latitude -	641946.8236	Longitude -	393764.7514	, thence a line runs at bearing	301.1593	for	21.27	meters, to a point
Latitude -	641940.0502	Longitude -	393782.9547	, thence a line runs at bearing	304.82449	for	11.86	meters, to a point
Latitude -	641934.1236	Longitude -	393792.6914	, thence a line runs at bearing	304.99202	for	10.33	meters, to a point
Latitude -	641929.4669	Longitude -	393801.158	, thence a line runs at bearing	306.25384	for	7.87	meters, to a point
Latitude -	641923.5402	Longitude -	393807.508	, thence a line runs at bearing	306.38434	for	9.99	meters, to a point
Latitude -	641915.0736	Longitude -	393815.5514	, thence a line runs at bearing	319.63546	for	11.11	meters, to a point
Latitude -	641907.0302	Longitude -	393822.748	, thence a line runs at bearing	334.65384	for	8.90	meters, to a point
Latitude -		Longitude -	393826.558	, thence a line runs at bearing	339.44395	for	10.85	meters, to a point

Latitude -	641896.8702	Longitude -	393830.368	, thence a line runs at bearing	344.0546	for	15.41	meters, to a point
Latitude -	641882.0536	Longitude -	393834.6014	, thence a line runs at bearing	343.7398	for	10.58	meters, to a point
Latitude -	641871.8936	Longitude -	393837.5647	, thence a line runs at bearing	327.17146	for	15.62	meters, to a point
Latitude -	641858.7702	Longitude -	393846.0314	, thence a line runs at bearing	338.7495	for	16.35	meters, to a point
Latitude -	641843.5302	Longitude -	393851.958	, thence a line runs at bearing	350.07376	for	17.19	meters, to a point
Latitude -	641826.5969	Longitude -	393854.9214	, thence a line runs at bearing	355.60131	for	11.04	meters, to a point
Latitude -	641815.5902	Longitude -	393855.768	, thence a line runs at bearing	11.689354	for	12.54	meters, to a point
Latitude -	641803.3136	Longitude -	393853.228	, thence a line runs at bearing	12.264784	for	9.96	meters, to a point
Latitude -	641793.5769	Longitude -	393851.1114	, thence a line runs at bearing	34.286876	for	11.27	meters, to a point
Latitude -	641784.2636	Longitude -	393844.7614	, thence a line runs at bearing	29.357753	for	15.54	meters, to a point
Latitude -	641770.7169	Longitude -	393837.1414	, thence a line runs at bearing	32.005393	for	11.98	meters, to a point
Latitude -	641760.5569	Longitude -	393830.7914	, thence a line runs at bearing	39.400656	for	15.34	meters, to a point
Latitude -	641748.7036	Longitude -	393821.0547	, thence a line runs at bearing	28.610455	for	10.61	meters, to a point
Latitude -	641739.3902	Longitude -	393815.9747	, thence a line runs at bearing	49.401053	for	58.18	meters, to a point
Latitude -	641701.5273	Longitude -	393771.7976	, thence a line runs at bearing	54.462319	for	7.28	meters, to a point
Latitude -	641697.2939	Longitude -	393765.8709	, thence a line runs at bearing	86.633518	for	7.21	meters, to a point
Latitude -	641696.8706	Longitude -	393758.6742	, thence a line runs at bearing	93.179851	for	7.63	meters, to a point
Latitude -	641697.2939	Longitude -	393751.0542	, thence a line runs at bearing	116.56505	for	6.63	meters, to a point
Latitude -	641700.2573	Longitude -	393745.1276	, thence a line runs at bearing	119.74487	for	6.83	meters, to a point
Latitude -	641703.6439	Longitude -	393739.2009	, thence a line runs at bearing	131.18592	for	9.00	meters, to a point
Latitude -	641709.5706	Longitude -	393732.4276	, thence a line runs at bearing	119.7449	for	6.83	meters, to a point
Latitude -	641712.9573	Longitude -	393726.5009	, thence a line runs at bearing	104.74355	for	8.32	meters, to a point
Latitude -	641715.0739	Longitude -	393718.4576	, thence a line runs at bearing	72.897268	for	5.76	meters, to a point
Latitude -	641713.3806	Longitude -	393712.9542	, thence a line runs at bearing	72.897279	for	5.76	meters, to a point
Latitude -	641711.6873	Longitude -	393707.4509	, thence a line runs at bearing	90	for	6.77	meters, to a point
Latitude -	641711.6873	Longitude -	393700.6776	, thence a line runs at bearing	115.0169	for	7.01	meters, to a point
Latitude -	641714.6506	Longitude -	393694.3276	, thence a line runs at bearing	117.89726	for	8.14	meters, to a point
Latitude -	641718.4606	Longitude -	393687.1309	, thence a line runs at bearing	118.30075	for	6.25	meters, to a point
Latitude -	641721.4239	Longitude -	393681.6276	, thence a line runs at bearing	104.74357	for	8.32	meters, to a point
Latitude -	641723.5406	Longitude -	393673.5842	, thence a line runs at bearing	120.06858	for	9.29	meters, to a point
Latitude -	641728.1973	Longitude -	393665.5409	, thence a line runs at bearing	105.64224	for	10.99	meters, to a point
Latitude -	641731.1606	Longitude -	393654.9576	, thence a line runs at bearing	94.969751	for	9.77	meters, to a point
Latitude -	641732.0073	Longitude -	393645.2209	, thence a line runs at bearing	103.57043	for	12.63	meters, to a point
Latitude -	641734.9706	Longitude -	393632.9442	, thence a line runs at bearing	96.842777	for	10.66	meters, to a point
Latitude -	641736.2406	Longitude -	393622.3609	, thence a line runs at bearing	102.26476	for	9.96	meters, to a point



Latitude -	641738.3573	Longitude -	393612.6242	, thence a line runs at bearing	100.30484	for	9.47	meters, to a point
Latitude -	641740.0506	Longitude -	393603.3109	, thence a line runs at bearing	107.52557	for	8.43	meters, to a point
Latitude -	641742.5906	Longitude -	393595.2676	, thence a line runs at bearing	114.62356	for	11.18	meters, to a point
Latitude -	641747.2473	Longitude -	393585.1076	, thence a line runs at bearing	96.842777	for	10.66	meters, to a point
Latitude -	641748.5173	Longitude -	393574.5242	, thence a line runs at bearing	75.963751	for	10.47	meters, to a point
Latitude -	641745.9773	Longitude -	393564.3642	, thence a line runs at bearing	77.905259	for	12.12	meters, to a point
Latitude -	641743.4373	Longitude -	393552.5109	, thence a line runs at bearing	77.905238	for	6.06	meters, to a point
Latitude -	641742.1673	Longitude -	393546.5842	, thence a line runs at bearing	68.198577	for	9.12	meters, to a point
Latitude -	641738.7806	Longitude -	393538.1176	, thence a line runs at bearing	41.633532	for	10.20	meters, to a point
Latitude -	641731.1606	Longitude -	393531.3442	, thence a line runs at bearing	35.83766	for	9.40	meters, to a point
Latitude -	641723.5406	Longitude -	393525.8409	, thence a line runs at bearing	47.489569	for	6.89	meters, to a point
Latitude -	641718.8839	Longitude -	393520.7609	, thence a line runs at bearing	65.772248	for	9.28	meters, to a point
Latitude -	641715.0739	Longitude -	393512.2942	, thence a line runs at bearing	70.34619	for	6.29	meters, to a point
Latitude -	641712.9573	Longitude -	393506.3676	, thence a line runs at bearing	60.255099	for	6.83	meters, to a point
Latitude -	641709.5706	Longitude -	393500.4409	, thence a line runs at bearing	55.007983	for	5.17	meters, to a point
Latitude -	641706.6073	Longitude -	393496.2076	, thence a line runs at bearing	79.695156	for	9.47	meters, to a point
Latitude -	641704.9139	Longitude -	393486.8942	, thence a line runs at bearing	82.874981	for	10.24	meters, to a point
Latitude -	641703.6439	Longitude -	393476.7342	, thence a line runs at bearing	71.565043	for	8.03	meters, to a point
Latitude -	641701.1039	Longitude -	393469.1142	, thence a line runs at bearing	66.370627	for	7.39	meters, to a point
Latitude -	641698.1406	Longitude -	393462.3409	, thence a line runs at bearing	77.735237	for	9.96	meters, to a point
Latitude -	641696.0239	Longitude -	393452.6042	, thence a line runs at bearing	70.709956	for	8.97	meters, to a point
Latitude -	641693.0606	Longitude -	393444.1376	, thence a line runs at bearing	80.537681	for	10.30	meters, to a point
Latitude -	641691.3673	Longitude -	393433.9776	, thence a line runs at bearing	10.78429	for	9.05	meters, to a point
Latitude -	641682.4773	Longitude -	393432.2842	, thence a line runs at bearing	10.88552	for	11.21	meters, to a point
Latitude -	641671.4706	Longitude -	393430.1676	, thence a line runs at bearing	9.865824	for	9.88	meters, to a point
Latitude -	641661.7339	Longitude -	393428.4742	, thence a line runs at bearing	360	for	12.28	meters, to a point
Latitude -	641649.4573	Longitude -	393428.4742	, thence a line runs at bearing	15.94538	for	9.25	meters, to a point
Latitude -	641640.5673	Longitude -	393425.9342	, thence a line runs at bearing	3.6913929	for	13.15	meters, to a point
Latitude -	641627.4439	Longitude -	393425.0876	, thence a line runs at bearing	357.39744	for	9.32	meters, to a point
Latitude -	641618.1306	Longitude -	393425.5109	, thence a line runs at bearing	290.55605	for	7.23	meters, to a point
Latitude -	641615.5906	Longitude -	393432.2842	, thence a line runs at bearing	315	for	4.79	meters, to a point
Latitude -	641612.2039	Longitude -	393435.6709	, thence a line runs at bearing	341.56505	for	8.03	meters, to a point
Latitude -	641604.5839	Longitude -	393438.2109	, thence a line runs at bearing	309.47246	for	9.32	meters, to a point
Latitude -	641598.6573	Longitude -	393445.4076	, thence a line runs at bearing	317.12109	for	8.09	meters, to a point
Latitude -	641592.7306	Longitude -	393450.9109	, thence a line runs at bearing	321.3402	for	8.13	meters, to a point

Latitude -	641586.3806	Longitude -	393455.9909	, thence a line runs at bearing	311.18592	for	9.00	meters, to a point
Latitude -	641580.4539	Longitude -	393462.7642	, thence a line runs at bearing	2E-09	for	5.93	meters, to a point
Latitude -	641574.5273	Longitude -	393462.7642	, thence a line runs at bearing	23.629373	for	7.39	meters, to a point
Latitude -	641567.7539	Longitude -	393459.8009	, thence a line runs at bearing	327.26476	for	7.05	meters, to a point
Latitude -	641561.8273	Longitude -	393463.6109	, thence a line runs at bearing	338.19862	for	6.84	meters, to a point
Latitude -	641555.4773	Longitude -	393466.1509	, thence a line runs at bearing	300.57921	for	10.82	meters, to a point
Latitude -	641549.9739	Longitude -	393475.4642	, thence a line runs at bearing	344.05461	for	12.33	meters, to a point
Latitude -	641538.1206	Longitude -	393478.8509	, thence a line runs at bearing	333.43494	for	14.20	meters, to a point
Latitude -	641525.4206	Longitude -	393485.2009	, thence a line runs at bearing	329.03625	for	9.87	meters, to a point
Latitude -	641516.9539	Longitude -	393490.2809	, thence a line runs at bearing	333.43495	for	9.47	meters, to a point
Latitude -	641508.4873	Longitude -	393494.5142	, thence a line runs at bearing	354.55966	for	8.93	meters, to a point
Latitude -	641499.5973	Longitude -	393495.3609	, thence a line runs at bearing	334.44004	for	10.79	meters, to a point
Latitude -	641489.8606	Longitude -	393500.0176	, thence a line runs at bearing	3.4682354	for	14.00	meters, to a point
Latitude -	641475.8906	Longitude -	393499.1709	, thence a line runs at bearing	355.03025	for	9.77	meters, to a point
Latitude -	641466.1539	Longitude -	393500.0176	, thence a line runs at bearing	327.09476	for	8.57	meters, to a point
Latitude -	641458.9573	Longitude -	393504.6742	, thence a line runs at bearing	339.14553	for	9.51	meters, to a point
Latitude -	641450.0673	Longitude -	393508.0609	, thence a line runs at bearing	360	for	9.74	meters, to a point
Latitude -	641440.3306	Longitude -	393508.0609	, thence a line runs at bearing	345.46555	for	11.81	meters, to a point
Latitude -	641428.9006	Longitude -	393511.0242	, thence a line runs at bearing	346.6075	for	18.28	meters, to a point
Latitude -	641411.1206	Longitude -	393515.2576	, thence a line runs at bearing	350.53769	for	12.88	meters, to a point
Latitude -	641398.4206	Longitude -	393517.3742	, thence a line runs at bearing	350.53768	for	18.03	meters, to a point
Latitude -	641380.6406	Longitude -	393520.3376	, thence a line runs at bearing	342.55281	for	15.53	meters, to a point
Latitude -	641365.8239	Longitude -	393524.9942	, thence a line runs at bearing	339.44395	for	18.08	meters, to a point
Latitude -	641348.8906	Longitude -	393531.3442	, thence a line runs at bearing	351.63412	for	14.55	meters, to a point
Latitude -	641334.4973	Longitude -	393533.4609	, thence a line runs at bearing	349.04593	for	13.37	meters, to a point
Latitude -	641321.3739	Longitude -	393536.0009	, thence a line runs at bearing	340.14478	for	16.20	meters, to a point
Latitude -	641306.1339	Longitude -	393541.5042	, thence a line runs at bearing	347.90525	for	18.18	meters, to a point
Latitude -	641288.3539	Longitude -	393545.3142	, thence a line runs at bearing	358.02505	for	12.28	meters, to a point
Latitude -	641276.0773	Longitude -	393545.7376	, thence a line runs at bearing	30.963764	for	9.87	meters, to a point
Latitude -	641267.6106	Longitude -	393540.6576	, thence a line runs at bearing	3.9451752	for	12.31	meters, to a point
Latitude -	641255.3339	Longitude -	393539.8109	, thence a line runs at bearing	341.56506	for	10.71	meters, to a point
Latitude -	641245.1739	Longitude -	393543.1976	, thence a line runs at bearing	344.35775	for	10.99	meters, to a point
Latitude -	641234.5906	Longitude -	393546.1609	, thence a line runs at bearing	7.8533091	for	12.39	meters, to a point
Latitude -	641222.3139	Longitude -	393544.4676	, thence a line runs at bearing	12.264789	for	9.96	meters, to a point
Latitude -	641212.5773	Longitude -	393542.3509	, thence a line runs at bearing	14.826471	for	14.89	meters, to a point

Latitude -	641198.1839	Longitude -	393538.5409	, thence a line runs at bearing	17.650119	for	9.77	meters, to a point
Latitude -	641188.8706	Longitude -	393535.5776	, thence a line runs at bearing	21.370627	for	10.46	meters, to a point
Latitude -	641179.1339	Longitude -	393531.7676	, thence a line runs at bearing	25.34619	for	8.90	meters, to a point
Latitude -	641171.0906	Longitude -	393527.9576	, thence a line runs at bearing	44.999984	for	9.58	meters, to a point
Latitude -	641164.3173	Longitude -	393521.1842	, thence a line runs at bearing	53.130111	for	10.58	meters, to a point
Latitude -	641157.9673	Longitude -	393512.7176	, thence a line runs at bearing	51.340189	for	10.84	meters, to a point
Latitude -	641151.1939	Longitude -	393504.2509	, thence a line runs at bearing	54.462327	for	10.92	meters, to a point
Latitude -	641144.8439	Longitude -	393495.3609	, thence a line runs at bearing	65.854459	for	13.45	meters, to a point
Latitude -	641139.3406	Longitude -	393483.0842	, thence a line runs at bearing	75.963757	for	12.22	meters, to a point
Latitude -	641136.3773	Longitude -	393471.2309	, thence a line runs at bearing	87.797408	for	11.01	meters, to a point
Latitude -	641135.9539	Longitude -	393460.2242	, thence a line runs at bearing	113.96248	for	12.51	meters, to a point
Latitude -	641141.0339	Longitude -	393448.7942	, thence a line runs at bearing	120.96375	for	12.34	meters, to a point
Latitude -	641147.3839	Longitude -	393438.2109	, thence a line runs at bearing	124.38036	for	9.75	meters, to a point
Latitude -	641152.8873	Longitude -	393430.1676	, thence a line runs at bearing	129.80557	for	13.23	meters, to a point
Latitude -	641161.3539	Longitude -	393420.0076	, thence a line runs at bearing	136.54815	for	11.08	meters, to a point
Latitude -	641169.3973	Longitude -	393412.3876	, thence a line runs at bearing	148.6713	for	11.40	meters, to a point
Latitude -	641179.1339	Longitude -	393406.4609	, thence a line runs at bearing	149.03626	for	12.34	meters, to a point
Latitude -	641189.7173	Longitude -	393400.1109	, thence a line runs at bearing	146.76828	for	14.68	meters, to a point
Latitude -	641201.9939	Longitude -	393392.0676	, thence a line runs at bearing	146.82149	for	13.15	meters, to a point
Latitude -	641213.0006	Longitude -	393384.8709	, thence a line runs at bearing	158.74949	for	8.18	meters, to a point
Latitude -	641220.6206	Longitude -	393381.9076	, thence a line runs at bearing	138.36647	for	10.20	meters, to a point
Latitude -	641228.2406	Longitude -	393375.1342	, thence a line runs at bearing	144.78242	for	8.81	meters, to a point
Latitude -	641235.4373	Longitude -	393370.0542	, thence a line runs at bearing	143.97262	for	11.52	meters, to a point
Latitude -	641244.7506	Longitude -	393363.2809	, thence a line runs at bearing	138.99091	for	12.90	meters, to a point
Latitude -	641254.4873	Longitude -	393354.8142	, thence a line runs at bearing	142.76517	for	13.29	meters, to a point
Latitude -	641265.0706	Longitude -	393346.7709	, thence a line runs at bearing	144.46232	for	14.57	meters, to a point
Latitude -	641276.9239	Longitude -	393338.3042	, thence a line runs at bearing	136.54817	for	11.08	meters, to a point
Latitude -	641284.9673	Longitude -	393330.6842	, thence a line runs at bearing	134.99999	for	10.78	meters, to a point
Latitude -	641292.5873	Longitude -	393323.0642	, thence a line runs at bearing	135.00001	for	13.77	meters, to a point
Latitude -	641302.3239	Longitude -	393313.3276	, thence a line runs at bearing	129.17365	for	14.74	meters, to a point
Latitude -	641311.6373	Longitude -	393301.8976	, thence a line runs at bearing	132.51045	for	13.78	meters, to a point
Latitude -	641320.9506	Longitude -	393291.7376	, thence a line runs at bearing	124.15968	for	14.32	meters, to a point
Latitude -	641328.9939	Longitude -	393279.8842	, thence a line runs at bearing	130.36455	for	11.11	meters, to a point
Latitude -	641336.1906	Longitude -	393271.4176	, thence a line runs at bearing	122.61924	for	12.57	meters, to a point
Latitude -	641342.9639	Longitude -	393260.8342	, thence a line runs at bearing	125.1342	for	13.98	meters, to a point

Latitude -	641351.0073	Longitude -	393249.4042	, thence a line runs at bearing	118.17859	for	13.45	meters, to a point
Latitude -	641357.3573	Longitude -	393237.5509	, thence a line runs at bearing	115.01689	for	14.01	meters, to a point
Latitude -	641363.2839	Longitude -	393224.8509	, thence a line runs at bearing	121.75949	for	10.46	meters, to a point
Latitude -	641368.7873	Longitude -	393215.9609	, thence a line runs at bearing	120.57923	for	10.82	meters, to a point
Latitude -	641374.2906	Longitude -	393206.6476	, thence a line runs at bearing	107.10272	for	11.52	meters, to a point
Latitude -	641377.6773	Longitude -	393195.6409	, thence a line runs at bearing	108.75865	for	23.70	meters, to a point
Latitude -	641385.2973	Longitude -	393173.2042	, thence a line runs at bearing	109.29005	for	17.94	meters, to a point
Latitude -	641391.2239	Longitude -	393156.2709	, thence a line runs at bearing	100.88554	for	11.21	meters, to a point
Latitude -	641393.3406	Longitude -	393145.2642	, thence a line runs at bearing	107.52557	for	8.43	meters, to a point
Latitude -	641395.8806	Longitude -	393137.2209	, thence a line runs at bearing	104.74355	for	8.32	meters, to a point
Latitude -	641397.9973	Longitude -	393129.1776	, thence a line runs at bearing	111.03753	for	5.90	meters, to a point
Latitude -	641400.1139	Longitude -	393123.6742	, thence a line runs at bearing	105.06849	for	11.40	meters, to a point
Latitude -	641403.0773	Longitude -	393112.6676	, thence a line runs at bearing	96.709819	for	7.25	meters, to a point
Latitude -	641403.9239	Longitude -	393105.4709	, thence a line runs at bearing	87.137601	for	8.48	meters, to a point
Latitude -	641403.5006	Longitude -	393097.0042	, thence a line runs at bearing	83.659806	for	11.50	meters, to a point
Latitude -	641402.2306	Longitude -	393085.5742	, thence a line runs at bearing	90	for	13.12	meters, to a point
Latitude -	641402.2306	Longitude -	393072.4509	, thence a line runs at bearing	103.39251	for	9.14	meters, to a point
Latitude -	641404.3473	Longitude -	393063.5609	, thence a line runs at bearing	90	for	7.62	meters, to a point
Latitude -	641404.3473	Longitude -	393055.9409	, thence a line runs at bearing	90	for	7.62	meters, to a point
Latitude -	641404.3473	Longitude -	393048.3209	, thence a line runs at bearing	75.963744	for	8.73	meters, to a point
Latitude -	641402.2306	Longitude -	393039.8542	, thence a line runs at bearing	59.534454	for	8.35	meters, to a point
Latitude -	641397.9973	Longitude -	393032.6576	, thence a line runs at bearing	51.340196	for	8.13	meters, to a point
Latitude -	641392.9173	Longitude -	393026.3076	, thence a line runs at bearing	53.130097	for	8.47	meters, to a point
Latitude -	641387.8373	Longitude -	393019.5342	, thence a line runs at bearing	30.068585	for	9.29	meters, to a point
Latitude -	641379.7939	Longitude -	393014.8776	, thence a line runs at bearing	18.434949	for	8.03	meters, to a point
Latitude -	641372.1739	Longitude -	393012.3376	, thence a line runs at bearing	14.036256	for	8.73	meters, to a point
Latitude -	641363.7073	Longitude -	393010.2209	, thence a line runs at bearing	12.804258	for	9.55	meters, to a point
Latitude -	641354.3939	Longitude -	393008.1042	, thence a line runs at bearing	7.4314099	for	9.82	meters, to a point
Latitude -	641344.6573	Longitude -	393006.8342	, thence a line runs at bearing	39.093873	for	8.73	meters, to a point
Latitude -	641337.8839	Longitude -	393001.3309	, thence a line runs at bearing	33.111333	for	11.62	meters, to a point
Latitude -	641328.1473	Longitude -	392994.9809	, thence a line runs at bearing	15.255121	for	9.65	meters, to a point
Latitude -	641318.8339	Longitude -	392992.4409	, thence a line runs at bearing	53.972632	for	11.52	meters, to a point
Latitude -	641312.0606	Longitude -	392983.1276	, thence a line runs at bearing	45	for	11.37	meters, to a point
Latitude -	641304.0173	Longitude -	392975.0842	, thence a line runs at bearing	14.534454	for	11.81	meters, to a point
Latitude -	641292.5873	Longitude -	392972.1209	, thence a line runs at bearing	55.784294	for	12.80	meters, to a point

Latitude -	641285.3906	Longitude -	392961.5376	, thence a line runs at bearing	50.906142	for	8.73	meters, to a point
Latitude -	641279.8873	Longitude -	392954.7642	, thence a line runs at bearing	48.990914	for	12.90	meters, to a point
Latitude -	641271.4206	Longitude -	392945.0276	, thence a line runs at bearing	46.39719	for	12.28	meters, to a point
Latitude -	641262.9539	Longitude -	392936.1376	, thence a line runs at bearing	43.451833	for	11.08	meters, to a point
Latitude -	641254.9106	Longitude -	392928.5176	, thence a line runs at bearing	56.309928	for	12.21	meters, to a point
Latitude -	641248.1373	Longitude -	392918.3576	, thence a line runs at bearing	47.385959	for	14.38	meters, to a point
Latitude -	641238.4006	Longitude -	392907.7742	, thence a line runs at bearing	38.990984	for	11.44	meters, to a point
Latitude -	641229.5106	Longitude -	392900.5776	, thence a line runs at bearing	33.690058	for	12.21	meters, to a point
Latitude -	641219.3506	Longitude -	392893.8042	, thence a line runs at bearing	65.224871	for	12.12	meters, to a point
Latitude -	641214.2706	Longitude -	392882.7976	, thence a line runs at bearing	68.96249	for	11.79	meters, to a point
Latitude -	641210.0373	Longitude -	392871.7909	, thence a line runs at bearing	44.999986	for	11.37	meters, to a point
Latitude -	641201.9939	Longitude -	392863.7476	, thence a line runs at bearing	63.434958	for	10.41	meters, to a point
Latitude -	641197.3373	Longitude -	392854.4342	, thence a line runs at bearing	55.175498	for	11.86	meters, to a point
Latitude -	641190.5639	Longitude -	392844.6976	, thence a line runs at bearing	49.899109	for	10.52	meters, to a point
Latitude -	641183.7906	Longitude -	392836.6542	, thence a line runs at bearing	46.468797	for	11.68	meters, to a point
Latitude -	641175.7473	Longitude -	392828.1876	, thence a line runs at bearing	56.888657	for	11.62	meters, to a point
Latitude -	641169.3973	Longitude -	392818.4509	, thence a line runs at bearing	62.525571	for	11.93	meters, to a point
Latitude -	641163.8939	Longitude -	392807.8676	, thence a line runs at bearing	60.255108	for	10.24	meters, to a point
Latitude -	641158.8139	Longitude -	392798.9776	, thence a line runs at bearing	64.23067	for	13.63	meters, to a point
Latitude -	641152.8873	Longitude -	392786.7009	, thence a line runs at bearing	74.054606	for	15.41	meters, to a point
Latitude -	641148.6539	Longitude -	392771.8842	, thence a line runs at bearing	58.172553	for	14.45	meters, to a point
Latitude -	641141.0339	Longitude -	392759.6076	, thence a line runs at bearing	58.736266	for	13.87	meters, to a point
Latitude -	641133.8373	Longitude -	392747.7542	, thence a line runs at bearing	56.821492	for	13.15	meters, to a point
Latitude -	641126.6406	Longitude -	392736.7476	, thence a line runs at bearing	53.972628	for	11.52	meters, to a point
Latitude -	641119.8673	Longitude -	392727.4342	, thence a line runs at bearing	45	for	10.78	meters, to a point
Latitude -	641112.2473	Longitude -	392719.8142	, thence a line runs at bearing	58.671311	for	11.40	meters, to a point
Latitude -	641106.3206	Longitude -	392710.0776	, thence a line runs at bearing	63.434949	for	10.41	meters, to a point
Latitude -	641101.6639	Longitude -	392700.7642	, thence a line runs at bearing	51.709832	for	10.25	meters, to a point
Latitude -	641095.3139	Longitude -	392692.7209	, thence a line runs at bearing	64.536652	for	9.85	meters, to a point
Latitude -	641091.0806	Longitude -	392683.8309	, thence a line runs at bearing	60.751172	for	12.13	meters, to a point
Latitude -	641085.1539	Longitude -	392673.2476	, thence a line runs at bearing	58.240533	for	10.46	meters, to a point
Latitude -	641079.6506	Longitude -	392664.3576	, thence a line runs at bearing	56.976131	for	10.10	meters, to a point
Latitude -	641074.1473	Longitude -	392655.8909	, thence a line runs at bearing	64.440023	for	10.79	meters, to a point
Latitude -	641069.4906	Longitude -	392646.1542	, thence a line runs at bearing	48.576341	for	9.60	meters, to a point
Latitude -	641063.1406	Longitude -	392638.9576	, thence a line runs at bearing	67.166348	for	8.73	meters, to a point

Latitude -	641059.7539	Longitude -	392630.9142	, thence a line runs at bearing	67.750974	for	10.06	meters, to a point
Latitude -	641055.9439	Longitude -	392621.6009	, thence a line runs at bearing	76.50426	for	10.88	meters, to a point
Latitude -	641053.4039	Longitude -	392611.0176	, thence a line runs at bearing	113.62937	for	7.39	meters, to a point
Latitude -	641056.3673	Longitude -	392604.2442	, thence a line runs at bearing	118.61047	for	10.61	meters, to a point
Latitude -	641061.4473	Longitude -	392594.9309	, thence a line runs at bearing	115.55996	for	10.79	meters, to a point
Latitude -	641066.1039	Longitude -	392585.1942	, thence a line runs at bearing	111.37063	for	10.46	meters, to a point
Latitude -	641069.9139	Longitude -	392575.4576	, thence a line runs at bearing	110.55603	for	10.85	meters, to a point
Latitude -	641073.7239	Longitude -	392565.2976	, thence a line runs at bearing	105.64225	for	10.99	meters, to a point
Latitude -	641076.6873	Longitude -	392554.7142	, thence a line runs at bearing	107.10274	for	11.52	meters, to a point
Latitude -	641080.0739	Longitude -	392543.7076	, thence a line runs at bearing	104.03624	for	12.22	meters, to a point
Latitude -	641083.0373	Longitude -	392531.8542	, thence a line runs at bearing	100.49147	for	11.62	meters, to a point
Latitude -	641085.1539	Longitude -	392520.4242	, thence a line runs at bearing	103.39251	for	9.14	meters, to a point
Latitude -	641087.2706	Longitude -	392511.5342	, thence a line runs at bearing	100.78429	for	9.05	meters, to a point
Latitude -	641088.9639	Longitude -	392502.6442	, thence a line runs at bearing	104.03625	for	10.47	meters, to a point
Latitude -	641091.5039	Longitude -	392492.4842	, thence a line runs at bearing	97.125019	for	10.24	meters, to a point
Latitude -	641092.7739	Longitude -	392482.3242	, thence a line runs at bearing	91.974928	for	12.28	meters, to a point
Latitude -	641093.1973	Longitude -	392470.0476	, thence a line runs at bearing	90	for	10.16	meters, to a point
Latitude -	641093.1973	Longitude -	392459.8876	, thence a line runs at bearing	87.137602	for	8.48	meters, to a point
Latitude -	641092.7739	Longitude -	392451.4209	, thence a line runs at bearing	87.614041	for	10.17	meters, to a point
Latitude -	641092.3506	Longitude -	392441.2609	, thence a line runs at bearing	91.909164	for	12.71	meters, to a point
Latitude -	641092.7739	Longitude -	392428.5609	, thence a line runs at bearing	90	for	8.47	meters, to a point
Latitude -	641092.7739	Longitude -	392420.0942	, thence a line runs at bearing	80.53766	for	10.30	meters, to a point
Latitude -	641091.0806	Longitude -	392409.9342	, thence a line runs at bearing	79.11448	for	11.21	meters, to a point
Latitude -	641088.9639	Longitude -	392398.9276	, thence a line runs at bearing	72.897279	for	11.52	meters, to a point
Latitude -	641085.5773	Longitude -	392387.9209	, thence a line runs at bearing	71.565045	for	12.05	meters, to a point
Latitude -	641081.7673	Longitude -	392376.4909	, thence a line runs at bearing	70.709956	for	8.97	meters, to a point
Latitude -	641078.8039	Longitude -	392368.0242	, thence a line runs at bearing	70.709956	for	8.97	meters, to a point
Latitude -	641075.8406	Longitude -	392359.5576	, thence a line runs at bearing	80.537681	for	10.30	meters, to a point
Latitude -	641074.1473	Longitude -	392349.3976	, thence a line runs at bearing	81.573034	for	11.55	meters, to a point
Latitude -	641072.4539	Longitude -	392337.9676	, thence a line runs at bearing	96.340177	for	11.50	meters, to a point
Latitude -	641073.7239	Longitude -	392326.5376	, thence a line runs at bearing	94.573929	for	10.62	meters, to a point
Latitude -	641074.5706	Longitude -	392315.9542	, thence a line runs at bearing	95.042453	for	14.45	meters, to a point
Latitude -	641075.8406	Longitude -	392301.5609	, thence a line runs at bearing	99.16234	for	13.29	meters, to a point
Latitude -	641077.9573	Longitude -	392288.4376	, thence a line runs at bearing	100.88554	for	11.21	meters, to a point
Latitude -	641080.0739	Longitude -	392277.4309	, thence a line runs at bearing	100.12466	for	12.04	meters, to a point

Latitude -	641082.1906	Longitude -	392265.5776	, thence a line runs at bearing	95.527542	for	13.18	meters, to a point
Latitude -	641083.4606	Longitude -	392252.4542	, thence a line runs at bearing	97.43141	for	9.82	meters, to a point
Latitude -	641084.7306	Longitude -	392242.7176	, thence a line runs at bearing	100.30484	for	9.47	meters, to a point
Latitude -	641086.4239	Longitude -	392233.4042	, thence a line runs at bearing	105.12401	for	16.23	meters, to a point
Latitude -	641090.6573	Longitude -	392217.7409	, thence a line runs at bearing	114.77515	for	12.12	meters, to a point
Latitude -	641095.7373	Longitude -	392206.7342	, thence a line runs at bearing	122.00539	for	7.99	meters, to a point
Latitude -	641099.9706	Longitude -	392199.9609	, thence a line runs at bearing	131.82016	for	10.79	meters, to a point
Latitude -	641107.1673	Longitude -	392191.9176	, thence a line runs at bearing	150.94539	for	8.72	meters, to a point
Latitude -	641114.7873	Longitude -	392187.6842	, thence a line runs at bearing	172.14669	for	12.39	meters, to a point
Latitude -	641127.0639	Longitude -	392185.9909	, thence a line runs at bearing	180	for	11.85	meters, to a point
Latitude -	641138.9173	Longitude -	392185.9909	, thence a line runs at bearing	198.43495	for	13.39	meters, to a point
Latitude -	641151.6173	Longitude -	392190.2242	, thence a line runs at bearing	188.74616	for	11.14	meters, to a point
Latitude -	641162.6239	Longitude -	392191.9176	, thence a line runs at bearing	208.44293	for	11.55	meters, to a point
Latitude -	641172.7839	Longitude -	392197.4209	, thence a line runs at bearing	217.69423	for	11.77	meters, to a point
Latitude -	641182.0973	Longitude -	392204.6176	, thence a line runs at bearing	239.03625	for	12.34	meters, to a point
Latitude -	641188.4473	Longitude -	392215.2009	, thence a line runs at bearing	247.06791	for	11.95	meters, to a point
Latitude -	641193.1039	Longitude -	392226.2076	, thence a line runs at bearing	259.87532	for	12.04	meters, to a point
Latitude -	641195.2206	Longitude -	392238.0609	, thence a line runs at bearing	263.65981	for	11.50	meters, to a point
Latitude -	641196.4906	Longitude -	392249.4909	, thence a line runs at bearing	261.8699	for	11.97	meters, to a point
Latitude -	641198.1839	Longitude -	392261.3442	, thence a line runs at bearing	260.27243	for	15.03	meters, to a point
Latitude -	641200.7239	Longitude -	392276.1609	, thence a line runs at bearing	262.30394	for	15.81	meters, to a point
Latitude -	641202.8406	Longitude -	392291.8242	, thence a line runs at bearing	262.30395	for	15.81	meters, to a point
Latitude -	641204.9573	Longitude -	392307.4876	, thence a line runs at bearing	264.14398	for	16.60	meters, to a point
Latitude -	641206.6506	Longitude -	392323.9976	, thence a line runs at bearing	271.90916	for	12.71	meters, to a point
Latitude -	641206.2273	Longitude -	392336.6976	, thence a line runs at bearing	268.09083	for	12.71	meters, to a point
Latitude -	641206.6506	Longitude -	392349.3976	, thence a line runs at bearing	266.42368	for	13.57	meters, to a point
Latitude -	641207.4973	Longitude -	392362.9442	, thence a line runs at bearing	282.80426	for	9.55	meters, to a point
Latitude -	641205.3806	Longitude -	392372.2576	, thence a line runs at bearing	329.03624	for	9.87	meters, to a point
Latitude -	641196.9139	Longitude -	392377.3376	, thence a line runs at bearing	316.73572	for	9.88	meters, to a point
Latitude -	641189.7173	Longitude -	392384.1109	, thence a line runs at bearing	280.78429	for	9.05	meters, to a point
Latitude -	641188.0239	Longitude -	392393.0009	, thence a line runs at bearing	277.43141	for	9.82	meters, to a point
Latitude -	641186.7539	Longitude -	392402.7376	, thence a line runs at bearing	254.0546	for	9.25	meters, to a point
Latitude -	641189.2939	Longitude -	392411.6276	, thence a line runs at bearing	249.44397	for	10.85	meters, to a point
Latitude -	641193.1039	Longitude -	392421.7876	, thence a line runs at bearing	223.45183	for	11.08	meters, to a point
Latitude -	641201.1473	Longitude -	392429.4076	, thence a line runs at bearing	230.71059	for	12.03	meters, to a point

Latitude -	641208.7673	Longitude -	392438.7209	, thence a line runs at bearing	225.00001	for	13.17	meters, to a point
Latitude -	641218.0806	Longitude -	392448.0342	, thence a line runs at bearing	224.99999	for	11.37	meters, to a point
Latitude -	641226.1239	Longitude -	392456.0776	, thence a line runs at bearing	223.45185	for	11.08	meters, to a point
Latitude -	641234.1673	Longitude -	392463.6976	, thence a line runs at bearing	219.55967	for	12.63	meters, to a point
Latitude -	641243.9039	Longitude -	392471.7409	, thence a line runs at bearing	231.3402	for	13.55	meters, to a point
Latitude -	641252.3706	Longitude -	392482.3242	, thence a line runs at bearing	221.82016	for	10.79	meters, to a point
Latitude -	641260.4139	Longitude -	392489.5209	, thence a line runs at bearing	193.49572	for	10.88	meters, to a point
Latitude -	641270.9973	Longitude -	392492.0609	, thence a line runs at bearing	199.98312	for	9.91	meters, to a point
Latitude -	641280.3106	Longitude -	392495.4476	, thence a line runs at bearing	203.96248	for	8.34	meters, to a point
Latitude -	641287.9306	Longitude -	392498.8342	, thence a line runs at bearing	199.179	for	10.31	meters, to a point
Latitude -	641297.6673	Longitude -	392502.2209	, thence a line runs at bearing	142.12501	for	9.65	meters, to a point
Latitude -	641305.2873	Longitude -	392496.2942	, thence a line runs at bearing	154.79889	for	7.95	meters, to a point
Latitude -	641312.4839	Longitude -	392492.9076	, thence a line runs at bearing	161.56504	for	8.03	meters, to a point
Latitude -	641320.1039	Longitude -	392490.3676	, thence a line runs at bearing	159.67686	for	12.19	meters, to a point
Latitude -	641331.5339	Longitude -	392486.1342	, thence a line runs at bearing	152.52556	for	11.93	meters, to a point
Latitude -	641342.1173	Longitude -	392480.6309	, thence a line runs at bearing	146.97615	for	10.10	meters, to a point
Latitude -	641350.5839	Longitude -	392475.1276	, thence a line runs at bearing	157.38013	for	11.01	meters, to a point
Latitude -	641360.7439	Longitude -	392470.8942	, thence a line runs at bearing	148.6713	for	11.40	meters, to a point
Latitude -	641370.4806	Longitude -	392464.9676	, thence a line runs at bearing	155.09524	for	13.07	meters, to a point
Latitude -	641382.3339	Longitude -	392459.4642	, thence a line runs at bearing	157.38013	for	11.01	meters, to a point
Latitude -	641392.4939	Longitude -	392455.2309	, thence a line runs at bearing	151.11342	for	14.02	meters, to a point
Latitude -	641404.7706	Longitude -	392448.4576	, thence a line runs at bearing	153.43494	for	15.15	meters, to a point
Latitude -	641418.3173	Longitude -	392441.6842	, thence a line runs at bearing	162.89728	for	11.52	meters, to a point
Latitude -	641429.3239	Longitude -	392438.2976	, thence a line runs at bearing	164.29136	for	14.07	meters, to a point
Latitude -	641442.8706	Longitude -	392434.4876	, thence a line runs at bearing	156.50144	for	10.62	meters, to a point
Latitude -	641452.6073	Longitude -	392430.2542	, thence a line runs at bearing	172.875	for	10.24	meters, to a point
Latitude -	641462.7673	Longitude -	392428.9842	, thence a line runs at bearing	169.21568	for	9.05	meters, to a point
Latitude -	641471.6573	Longitude -	392427.2909	, thence a line runs at bearing	180	for	8.47	meters, to a point
Latitude -	641480.1239	Longitude -	392427.2909	, thence a line runs at bearing	165.46555	for	11.81	meters, to a point
Latitude -	641491.5539	Longitude -	392424.3276	, thence a line runs at bearing	168.69008	for	10.79	meters, to a point
Latitude -	641502.1373	Longitude -	392422.2109	, thence a line runs at bearing	163.30075	for	8.84	meters, to a point
Latitude -	641510.6039	Longitude -	392419.6709	, thence a line runs at bearing	220.60131	for	7.81	meters, to a point
Latitude -	641516.5306	Longitude -	392424.7509	, thence a line runs at bearing	240.2551	for	6.83	meters, to a point
Latitude -	641519.9173	Longitude -	392430.6776	, thence a line runs at bearing	247.61987	for	7.78	meters, to a point
Latitude -	641522.8806	Longitude -	392437.8742	, thence a line runs at bearing	265.23636	for	15.29	meters, to a point



Latitude -	641524.1506	Longitude -	392453.1142	, thence a line runs at bearing	270	for	13.55	meters, to a point
Latitude -	641524.1506	Longitude -	392466.6609	, thence a line runs at bearing	276.11551	for	11.92	meters, to a point
Latitude -	641522.8806	Longitude -	392478.5142	, thence a line runs at bearing	259.11448	for	11.21	meters, to a point
Latitude -	641524.9973	Longitude -	392489.5209	, thence a line runs at bearing	277.30575	for	16.65	meters, to a point
Latitude -	641522.8806	Longitude -	392506.0309	, thence a line runs at bearing	275.44034	for	8.93	meters, to a point
Latitude -	641522.0339	Longitude -	392514.9209	, thence a line runs at bearing	290.55603	for	10.85	meters, to a point
Latitude -	641518.2239	Longitude -	392525.0809	, thence a line runs at bearing	287.10274	for	11.52	meters, to a point
Latitude -	641514.8373	Longitude -	392536.0876	, thence a line runs at bearing	285.25511	for	14.48	meters, to a point
Latitude -	641511.0273	Longitude -	392550.0576	, thence a line runs at bearing	287.10274	for	11.52	meters, to a point
Latitude -	641507.6406	Longitude -	392561.0642	, thence a line runs at bearing	286.2602	for	10.58	meters, to a point
Latitude -	641504.6773	Longitude -	392571.2242	, thence a line runs at bearing	276.34019	for	11.50	meters, to a point
Latitude -	641503.4073	Longitude -	392582.6542	, thence a line runs at bearing	257.19572	for	9.55	meters, to a point
Latitude -	641505.5239	Longitude -	392591.9676	, thence a line runs at bearing	244.53665	for	9.85	meters, to a point
Latitude -	641509.7573	Longitude -	392600.8576	, thence a line runs at bearing	220.1009	for	10.52	meters, to a point
Latitude -	641517.8006	Longitude -	392607.6309	, thence a line runs at bearing	231.34019	for	8.13	meters, to a point
Latitude -	641522.8806	Longitude -	392613.9809	, thence a line runs at bearing	213.02387	for	10.10	meters, to a point
Latitude -	641531.3473	Longitude -	392619.4842	, thence a line runs at bearing	215.21758	for	8.81	meters, to a point
Latitude -	641538.5439	Longitude -	392624.5642	, thence a line runs at bearing	189.46232	for	10.30	meters, to a point
Latitude -	641548.7039	Longitude -	392626.2576	, thence a line runs at bearing	184.57393	for	10.62	meters, to a point
Latitude -	641559.2873	Longitude -	392627.1042	, thence a line runs at bearing	174.09386	for	12.34	meters, to a point
Latitude -	641571.5639	Longitude -	392625.8342	, thence a line runs at bearing	160.97439	for	12.99	meters, to a point
Latitude -	641583.8406	Longitude -	392621.6009	, thence a line runs at bearing	157.06791	for	11.95	meters, to a point
Latitude -	641594.8473	Longitude -	392616.9442	, thence a line runs at bearing	141.58194	for	15.67	meters, to a point
Latitude -	641607.1239	Longitude -	392607.2076	, thence a line runs at bearing	144.24611	for	13.04	meters, to a point
Latitude -	641617.7073	Longitude -	392599.5876	, thence a line runs at bearing	130.36454	for	11.11	meters, to a point
Latitude -	641624.9039	Longitude -	392591.1209	, thence a line runs at bearing	139.08562	for	8.40	meters, to a point
Latitude -	641631.2539	Longitude -	392585.6176	, thence a line runs at bearing	142.59464	for	9.06	meters, to a point
Latitude -	641638.4506	Longitude -	392580.1142	, thence a line runs at bearing	139.39871	for	7.81	meters, to a point
Latitude -	641644.3773	Longitude -	392575.0342	, thence a line runs at bearing	163.07249	for	10.18	meters, to a point
Latitude -	641654.1139	Longitude -	392572.0709	, thence a line runs at bearing	175.7636	for	11.46	meters, to a point
Latitude -	641665.5439	Longitude -	392571.2242	, thence a line runs at bearing	181.78991	for	13.55	meters, to a point
Latitude -	641679.0906	Longitude -	392571.6476	, thence a line runs at bearing	183.46824	for	14.00	meters, to a point
Latitude -	641693.0606	Longitude -	392572.4942	, thence a line runs at bearing	191.00354	for	15.53	meters, to a point
Latitude -	641708.3006	Longitude -	392575.4576	, thence a line runs at bearing	191.04094	for	17.68	meters, to a point
Latitude -	641725.6573	Longitude -	392578.8442	, thence a line runs at bearing	186.34019	for	11.50	meters, to a point

Latitude -	641737.0873	Longitude -	392580.1142	, thence a line runs at bearing	183.27049	for	14.84	meters, to a point
Latitude -	641751.9039	Longitude -	392580.9609	, thence a line runs at bearing	200.32314	for	12.19	meters, to a point
Latitude -	641763.3339	Longitude -	392585.1942	, thence a line runs at bearing	178.2643	for	13.98	meters, to a point
Latitude -	641777.3039	Longitude -	392584.7709	, thence a line runs at bearing	190.00797	for	14.62	meters, to a point
Latitude -	641791.6973	Longitude -	392587.3109	, thence a line runs at bearing	183.69139	for	13.15	meters, to a point
Latitude -	641804.8206	Longitude -	392588.1576	, thence a line runs at bearing	177.79741	for	11.01	meters, to a point
Latitude -	641815.8273	Longitude -	392587.7342	, thence a line runs at bearing	177.79739	for	11.01	meters, to a point
Latitude -	641826.8339	Longitude -	392587.3109	, thence a line runs at bearing	173.8845	for	11.92	meters, to a point
Latitude -	641838.6873	Longitude -	392586.0409	, thence a line runs at bearing	173.88451	for	11.92	meters, to a point
Latitude -	641850.5406	Longitude -	392584.7709	, thence a line runs at bearing	161.56504	for	10.71	meters, to a point
Latitude -	641860.7006	Longitude -	392581.3842	, thence a line runs at bearing	145.00798	for	10.33	meters, to a point
Latitude -	641869.1673	Longitude -	392575.4576	, thence a line runs at bearing	134.99998	for	9.58	meters, to a point
Latitude -	641875.9406	Longitude -	392568.6842	, thence a line runs at bearing	148.57045	for	8.93	meters, to a point
Latitude -	641883.5606	Longitude -	392564.0276	, thence a line runs at bearing	130.60129	for	7.81	meters, to a point
Latitude -	641888.6406	Longitude -	392558.1009	, thence a line runs at bearing	99.462319	for	10.30	meters, to a point
Latitude -	641890.3339	Longitude -	392547.9409	, thence a line runs at bearing	93.814082	for	12.73	meters, to a point
Latitude -	641891.1806	Longitude -	392535.2409	, thence a line runs at bearing	84.289405	for	12.76	meters, to a point
Latitude -	641889.9106	Longitude -	392522.5409	, thence a line runs at bearing	72.349874	for	9.77	meters, to a point
Latitude -	641886.9473	Longitude -	392513.2276	, thence a line runs at bearing	53.130118	for	8.47	meters, to a point
Latitude -	641881.8673	Longitude -	392506.4542	, thence a line runs at bearing	43.264284	for	9.88	meters, to a point
Latitude -	641874.6706	Longitude -	392499.6809	, thence a line runs at bearing	48.366466	for	10.20	meters, to a point
Latitude -	641867.8973	Longitude -	392492.0609	, thence a line runs at bearing	32.471185	for	11.04	meters, to a point
Latitude -	641858.5839	Longitude -	392486.1342	, thence a line runs at bearing	28.442932	for	11.55	meters, to a point
Latitude -	641848.4239	Longitude -	392480.6309	, thence a line runs at bearing	19.093484	for	11.65	meters, to a point
Latitude -	641837.4173	Longitude -	392476.8209	, thence a line runs at bearing	16.260204	for	10.58	meters, to a point
Latitude -	641827.2573	Longitude -	392473.8576	, thence a line runs at bearing	11.689372	for	12.54	meters, to a point
Latitude -	641814.9806	Longitude -	392471.3176	, thence a line runs at bearing	48.012793	for	11.39	meters, to a point
Latitude -	641807.3606	Longitude -	392462.8509	, thence a line runs at bearing	45	for	16.76	meters, to a point
Latitude -	641795.5073	Longitude -	392450.9976	, thence a line runs at bearing	56.309924	for	13.74	meters, to a point
Latitude -	641787.8873	Longitude -	392439.5676	, thence a line runs at bearing	67.380152	for	11.01	meters, to a point
Latitude -	641783.6539	Longitude -	392429.4076	, thence a line runs at bearing	75.963751	for	10.47	meters, to a point
Latitude -	641781.1139	Longitude -	392419.2476	, thence a line runs at bearing	94.573908	for	10.62	meters, to a point
Latitude -	641781.9606	Longitude -	392408.6642	, thence a line runs at bearing	99.865828	for	9.88	meters, to a point
Latitude -	641783.6539	Longitude -	392398.9276	, thence a line runs at bearing	113.19858	for	9.67	meters, to a point
Latitude -	641787.4639	Longitude -	392390.0376	, thence a line runs at bearing	118.81079	for	9.66	meters, to a point

Latitude -	641792.1206	Longitude -	392381.5709	, thence a line runs at bearing	108.43495	for	13.39	meters, to a point
Latitude -	641796.3539	Longitude -	392368.8709	, thence a line runs at bearing	117.64599	for	10.04	meters, to a point
Latitude -	641801.0106	Longitude -	392359.9809	, thence a line runs at bearing	104.93141	for	13.14	meters, to a point
Latitude -	641804.3973	Longitude -	392347.2809	, thence a line runs at bearing	102.33909	for	13.87	meters, to a point
Latitude -	641807.3606	Longitude -	392333.7342	, thence a line runs at bearing	91.974928	for	12.28	meters, to a point
Latitude -	641807.7839	Longitude -	392321.4576	, thence a line runs at bearing	97.76517	for	9.40	meters, to a point
Latitude -	641809.0539	Longitude -	392312.1442	, thence a line runs at bearing	135	for	10.18	meters, to a point
Latitude -	641816.2506	Longitude -	392304.9476	, thence a line runs at bearing	152.59241	for	12.88	meters, to a point
Latitude -	641827.6806	Longitude -	392299.0209	, thence a line runs at bearing	176.05482	for	12.31	meters, to a point
Latitude -	641839.9573	Longitude -	392298.1742	, thence a line runs at bearing	171.57303	for	11.55	meters, to a point
Latitude -	641851.3873	Longitude -	392296.4809	, thence a line runs at bearing	177.27367	for	8.90	meters, to a point
Latitude -	641860.2773	Longitude -	392296.0576	, thence a line runs at bearing	177.9546	for	11.86	meters, to a point
Latitude -	641872.1306	Longitude -	392295.6342	, thence a line runs at bearing	172.87498	for	10.24	meters, to a point
Latitude -	641882.2906	Longitude -	392294.3642	, thence a line runs at bearing	167.27564	for	13.45	meters, to a point
Latitude -	641895.4139	Longitude -	392291.4009	, thence a line runs at bearing	177.9546	for	11.86	meters, to a point
Latitude -	641907.2673	Longitude -	392290.9776	, thence a line runs at bearing	167.27564	for	13.45	meters, to a point
Latitude -	641920.3906	Longitude -	392288.0142	, thence a line runs at bearing	172.14669	for	12.39	meters, to a point
Latitude -	641932.6673	Longitude -	392286.3209	, thence a line runs at bearing	214.15969	for	14.32	meters, to a point
Latitude -	641944.5206	Longitude -	392294.3642	, thence a line runs at bearing	237.52882	for	11.04	meters, to a point
Latitude -	641950.4473	Longitude -	392303.6776	, thence a line runs at bearing	255.57922	for	15.30	meters, to a point
Latitude -	641954.2573	Longitude -	392318.4942	, thence a line runs at bearing	249.44397	for	10.85	meters, to a point
Latitude -	641958.0673	Longitude -	392328.6542	, thence a line runs at bearing	254.93151	for	11.40	meters, to a point
Latitude -	641961.0306	Longitude -	392339.6609	, thence a line runs at bearing	253.49563	for	11.92	meters, to a point
Latitude -	641964.4173	Longitude -	392351.0909	, thence a line runs at bearing	246.80142	for	9.67	meters, to a point
Latitude -	641968.2273	Longitude -	392359.9809	, thence a line runs at bearing	249.14553	for	9.51	meters, to a point
Latitude -	641971.6139	Longitude -	392368.8709	, thence a line runs at bearing	258.23172	for	10.38	meters, to a point
Latitude -	641973.7306	Longitude -	392379.0309	, thence a line runs at bearing	275.90614	for	12.34	meters, to a point
Latitude -	641972.4606	Longitude -	392391.3076	, thence a line runs at bearing	284.03623	for	8.73	meters, to a point
Latitude -	641970.3439	Longitude -	392399.7742	, thence a line runs at bearing	277.76517	for	9.40	meters, to a point
Latitude -	641969.0739	Longitude -	392409.0876	, thence a line runs at bearing	248.1986	for	9.12	meters, to a point
Latitude -	641972.4606	Longitude -	392417.5542	, thence a line runs at bearing	177.51043	for	9.75	meters, to a point
Latitude -	641982.1973	Longitude -	392417.1309	, thence a line runs at bearing	221.00909	for	12.90	meters, to a point
Latitude -	641991.9339	Longitude -	392425.5976	, thence a line runs at bearing	238.57044	for	8.93	meters, to a point
Latitude -	641996.5906	Longitude -	392433.2176	, thence a line runs at bearing	217.56859	for	6.94	meters, to a point
Latitude -	642002.0939	Longitude -	392437.4509	, thence a line runs at bearing	215.53768	for	7.28	meters, to a point

Latitude -	642008.0206	Longitude -	392441.6842	, thence a line runs at bearing	201.25051	for	8.18	meters, to a point
Latitude -	642015.6406	Longitude -	392444.6476	, thence a line runs at bearing	191.7683	for	10.38	meters, to a point
Latitude -	642025.8006	Longitude -	392446.7642	, thence a line runs at bearing	180	for	11.01	meters, to a point
Latitude -	642036.8073	Longitude -	392446.7642	, thence a line runs at bearing	157.75097	for	10.06	meters, to a point
Latitude -	642046.1206	Longitude -	392442.9542	, thence a line runs at bearing	160.821	for	10.31	meters, to a point
Latitude -	642055.8573	Longitude -	392439.5676	, thence a line runs at bearing	152.44718	for	10.98	meters, to a point
Latitude -	642065.5939	Longitude -	392434.4876	, thence a line runs at bearing	145.61968	for	9.75	meters, to a point
Latitude -	642073.6373	Longitude -	392428.9842	, thence a line runs at bearing	139.39869	for	11.71	meters, to a point
Latitude -	642082.5273	Longitude -	392421.3642	, thence a line runs at bearing	111.8014	for	9.12	meters, to a point
Latitude -	642085.9139	Longitude -	392412.8976	, thence a line runs at bearing	96.115506	for	11.92	meters, to a point
Latitude -	642087.1839	Longitude -	392401.0442	, thence a line runs at bearing	87.397444	for	9.32	meters, to a point
Latitude -	642086.7606	Longitude -	392391.7309	, thence a line runs at bearing	78.69006	for	10.79	meters, to a point
Latitude -	642084.6439	Longitude -	392381.1476	, thence a line runs at bearing	75.963751	for	10.47	meters, to a point
Latitude -	642082.1039	Longitude -	392370.9876	, thence a line runs at bearing	56.976149	for	10.10	meters, to a point
Latitude -	642076.6006	Longitude -	392362.5209	, thence a line runs at bearing	53.615625	for	9.99	meters, to a point
Latitude -	642070.6739	Longitude -	392354.4776	, thence a line runs at bearing	41.633548	for	10.20	meters, to a point
Latitude -	642063.0539	Longitude -	392347.7042	, thence a line runs at bearing	40.100904	for	10.52	meters, to a point
Latitude -	642055.0106	Longitude -	392340.9309	, thence a line runs at bearing	37.56859	for	6.94	meters, to a point
Latitude -	642049.5073	Longitude -	392336.6976	, thence a line runs at bearing	50.194437	for	6.61	meters, to a point
Latitude -	642045.2739	Longitude -	392331.6176	, thence a line runs at bearing	59.036228	for	7.41	meters, to a point
Latitude -	642041.4639	Longitude -	392325.2676	, thence a line runs at bearing	64.653843	for	8.90	meters, to a point
Latitude -	642037.6539	Longitude -	392317.2242	, thence a line runs at bearing	78.690048	for	8.63	meters, to a point
Latitude -	642035.9606	Longitude -	392308.7576	, thence a line runs at bearing	94.57393	for	10.62	meters, to a point
Latitude -	642036.8073	Longitude -	392298.1742	, thence a line runs at bearing	102.09476	for	12.12	meters, to a point
Latitude -	642039.3473	Longitude -	392286.3209	, thence a line runs at bearing	98.426966	for	11.55	meters, to a point
Latitude -	642041.0406	Longitude -	392274.8909	, thence a line runs at bearing	97.853309	for	12.39	meters, to a point
Latitude -	642042.7339	Longitude -	392262.6142	, thence a line runs at bearing	104.03625	for	10.47	meters, to a point
Latitude -	642045.2739	Longitude -	392252.4542	, thence a line runs at bearing	113.49856	for	10.62	meters, to a point
Latitude -	642049.5073	Longitude -	392242.7176	, thence a line runs at bearing	110.32314	for	12.19	meters, to a point
Latitude -	642053.7406	Longitude -	392231.2876	, thence a line runs at bearing	108.43494	for	9.37	meters, to a point
Latitude -	642056.7039	Longitude -	392222.3976	, thence a line runs at bearing	100.78429	for	9.05	meters, to a point
Latitude -	642058.3973	Longitude -	392213.5076	, thence a line runs at bearing	90	for	11.01	meters, to a point
Latitude -	642058.3973	Longitude -	392202.5009	, thence a line runs at bearing	92.121091	for	11.44	meters, to a point
Latitude -	642058.8206	Longitude -	392191.0709	, thence a line runs at bearing	102.80428	for	9.55	meters, to a point
Latitude -	642060.9373	Longitude -	392181.7576	, thence a line runs at bearing	154.65383	for	8.90	meters, to a point

Latitude -	642068.9806	Longitude -	392177.9476	, thence a line runs at bearing	199.9831	for	9.91	meters, to a point
Latitude -	642078.2939	Longitude -	392181.3342	, thence a line runs at bearing	237.5288	for	11.04	meters, to a point
Latitude -	642084.2206	Longitude -	392190.6476	, thence a line runs at bearing	247.52058	for	13.29	meters, to a point
Latitude -	642089.3006	Longitude -	392202.9242	, thence a line runs at bearing	254.0546	for	15.41	meters, to a point
Latitude -	642093.5339	Longitude -	392217.7409	, thence a line runs at bearing	244.53665	for	9.85	meters, to a point
Latitude -	642097.7673	Longitude -	392226.6309	, thence a line runs at bearing	255.46555	for	11.81	meters, to a point
Latitude -	642100.7306	Longitude -	392238.0609	, thence a line runs at bearing	252.1213	for	13.79	meters, to a point
Latitude -	642104.9639	Longitude -	392251.1842	, thence a line runs at bearing	251.56504	for	10.71	meters, to a point
Latitude -	642108.3506	Longitude -	392261.3442	, thence a line runs at bearing	245.37644	for	11.18	meters, to a point
Latitude -	642113.0073	Longitude -	392271.5042	, thence a line runs at bearing	260.53768	for	7.73	meters, to a point
Latitude -	642114.2773	Longitude -	392279.1242	, thence a line runs at bearing	273.36648	for	7.21	meters, to a point
Latitude -	642113.8539	Longitude -	392286.3209	, thence a line runs at bearing	304.69515	for	6.69	meters, to a point
Latitude -	642110.0439	Longitude -	392291.8242	, thence a line runs at bearing	291.2505	for	8.18	meters, to a point
Latitude -	642107.0806	Longitude -	392299.4442	, thence a line runs at bearing	289.29004	for	8.97	meters, to a point
Latitude -	642104.1173	Longitude -	392307.9109	, thence a line runs at bearing	279.86583	for	9.88	meters, to a point
Latitude -	642102.4239	Longitude -	392317.6476	, thence a line runs at bearing	266.63352	for	7.21	meters, to a point
Latitude -	642102.8473	Longitude -	392324.8442	, thence a line runs at bearing	251.56506	for	12.05	meters, to a point
Latitude -	642106.6573	Longitude -	392336.2742	, thence a line runs at bearing	247.16633	for	8.73	meters, to a point
Latitude -	642110.0439	Longitude -	392344.3176	, thence a line runs at bearing	246.80142	for	9.67	meters, to a point
Latitude -	642113.8539	Longitude -	392353.2076	, thence a line runs at bearing	242.35401	for	10.04	meters, to a point
Latitude -	642118.5106	Longitude -	392362.0976	, thence a line runs at bearing	247.52058	for	13.29	meters, to a point
Latitude -	642123.5906	Longitude -	392374.3742	, thence a line runs at bearing	239.34933	for	13.29	meters, to a point
Latitude -	642130.3639	Longitude -	392385.8042	, thence a line runs at bearing	226.33222	for	12.88	meters, to a point
Latitude -	642139.2539	Longitude -	392395.1176	, thence a line runs at bearing	208.81079	for	9.66	meters, to a point
Latitude -	642147.7206	Longitude -	392399.7742	, thence a line runs at bearing	219.28942	for	12.03	meters, to a point
Latitude -	642157.0339	Longitude -	392407.3942	, thence a line runs at bearing	192.52879	for	11.71	meters, to a point
Latitude -	642168.4639	Longitude -	392409.9342	, thence a line runs at bearing	208.30075	for	12.50	meters, to a point
Latitude -	642179.4706	Longitude -	392415.8609	, thence a line runs at bearing	184.08562	for	11.88	meters, to a point
Latitude -	642191.3239	Longitude -	392416.7076	, thence a line runs at bearing	180	for	12.70	meters, to a point
Latitude -	642204.0239	Longitude -	392416.7076	, thence a line runs at bearing	181.50743	for	16.09	meters, to a point
Latitude -	642220.1106	Longitude -	392417.1309	, thence a line runs at bearing	286.63083	for	26.97	meters, to a point
Latitude -	642212.3929	Longitude -	392442.9686	, thence a line runs at bearing	296.2658	for	49.70	meters, to a point
Latitude -	642190.4004	Longitude -	392487.534	, thence a line runs at bearing	291.93298	for	50.08	meters, to a point
Latitude -	642171.6945	Longitude -	392533.9891	, thence a line runs at bearing	283.57242	for	49.43	meters, to a point
Latitude -	642160.0934	Longitude -	392582.0435	, thence a line runs at bearing	270.09809	for	15.48	meters, to a point

Latitude - 642160.0669 Longitude - 392597.5236 , thence a line runs at bearing 264.0321 for 51.39 meters, to a point  
Latitude - 642165.4097 Longitude - 392648.6324 , thence a line runs at bearing 267.48359 for 51.39 meters,

to the original point of commencement and containing a total area of 123 ha. or 303.9 acres and no more.

*Handwritten initials in blue ink*

*Handwritten signature in black ink*

IN WITNESS WHEREOF, WE HAVE HEREUNTO AFFIXED OUR SIGNATURES ON THE DAY AND DATE FIRST MENTIONED ABOVE

For: The Forestry Development Authority

  
WITNESS

By:   
Hon. Harrison S. Karnwea Sr.  
Managing Director,  
Forestry Development Authority

For: The BARCONNIE-HAMMOND'S VILLE AUTHORIZED FOREST COMMUNITY

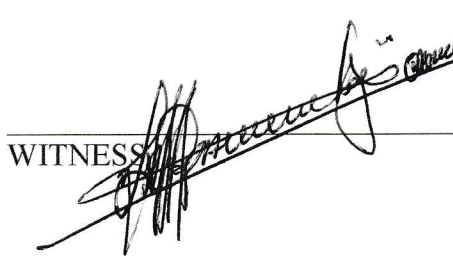
  
WITNESS

By:   
Mr. Oldpa Peters  
Chief Officer,  
Barconnie-Hammond's Ville  
CFMB

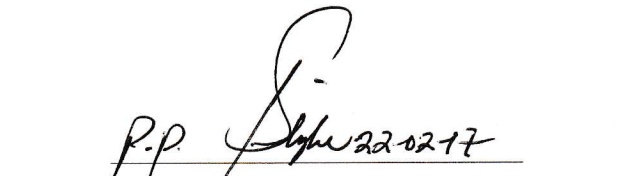
  
Sister Mary Laurene Brown  
CHAIRMAN, FDA BOARD OF DIRECTORS