



Community Forest Management Agreement

**Between the Forestry Development Authority
And
The People of Gbear-Gblor Community
Doe Administrative District
Tappita Statutory District
Nimba County**

FDA

P.O. Box 10-3010

Whein Town, Mount Barclay

1000 Monrovia, 10 Liberia

February 22, 2017

REPUBLIC OF LIBERIA)
MONTSERRADO COUNTY)

THIS COMMUNITY FOREST MANAGEMENT AGREEMENT is made and entered into this 22nd day of February AD 2017, by and between the **Government of Liberia**, acting through the **Forestry Development Authority**, hereinafter referred to as the **FDA**, represented by its Managing Director Hon. Harrison S. Karnwea Sr., and the People of **Gbear-Gblor Authorized Forest Community**, hereinafter referred to as the Authorized Forest Community, represented by their **Community Forest Management Body** by and through its Chief Officer, P. Patrick Davis, for the Management of **Gbear-Gblor Authorized Forest Community**; hereby WITNESSETH:

WHEREAS, the Forestry Development Authority (FDA) is the government agency with legal jurisdiction over forestry matters, and the lead agency for community forestry in Liberia;

WHEREAS, the People of **Gbear-Gblor Authorized Forest Community**, in accordance with the Community Rights Law of 2009 with Respect to Forest Lands (CRL) and the Regulation to the Community Rights Law of 2009 with Respect to Forest Lands, as Amended (CRL Regulation), applied to the FDA for Authorized Forest Community status, to enable them manage and/or utilize their Community Forest resources;

WHEREAS, the FDA, in accordance with its statutorily established authority to grant Authorized Forest Community status, and issue and sign Community Forest Management Agreements (CFMA), has verified that **Gbear-Gblor Authorized Forest Community** has satisfied all technical and legal requirements to be granted Authorized Community Forest status;

WHEREAS, the **Gbear-Gblor** Community Forest Management Body (CFMB) represents the Authorized Forest Community in all matters related to community forestry resources, and has been granted the legal authority by the People of **Gbear-Gblor Authorized Forest Community** to enter into this CFMA, as established by Section 4.2 (c) of the CRL;

WHEREAS, the People of **Gbear-Gblor Authorized Forest Community**, represented by **Gbear-Gblor** CFMB, and the FDA are willing to be bound by the terms set out in this CFMA;

Now, THEREFORE, the FDA and the **Gbear-Gblor** CFMB agree as follows:

ARTICLE 1: PURPOSE

SECTION 1.1

The **Gbear-Gblor** CFMB and the FDA enter into this Community Forestry Management Agreement in order to:

- (a) Reiterate the rights and responsibilities of the **Gbear-Gblor** Authorized Forest Community to own, use and sustainably manage its forest resources, and to promote

biodiversity for the direct benefit of the community, ecosystems, the nation, and the environment, as established in the CRL and CRL Regulation;

- (b) Reiterate the roles and responsibilities of the FDA, as the agency with regulatory authority over the community forestry program, as established in the CRL and CRL Regulation;
- (c) Pursue activities that will contribute to the improvement of the livelihoods of the members of the **Gbear-Gblor** Authorized Forest Community, through the management and use of forest resources, which may include informed conservation practices and/or sustainable harvesting of timber and non-timber forest products (NTFPs) for commercial purposes;
- (d) Promote public awareness of the economic, environmental, cultural and recreational values of Community Forestry, as pursued by the **Gbear-Gblor** Authorized Forest Community; and
- (e) Work in close collaboration with national and international organizations to promote and strengthen community forestry, by building the capacity of the **Gbear-Gblor** Authorized Forest Community.

SECTION 1.2

The implementation of this CFMA shall be guided by the following principles:

- (a) Community forest resources shall be used for the benefit of members of the Authorized Forest Community, and may include the pursuance of conservation and/or sustainable harvesting of timber and NTFPs for commercial purposes. Nothing in this CFMA precludes the Authorized Forest Community from altering how it chooses to manage its forest resources, but all legal requirements must first be met before any such change is implemented;
- (b) Community Forest resources shall be managed and used in a way that meets the needs of the present community members without compromising the ability of future generations to meet their own needs;
- (c) All members and groups in the Authorized Forest Community, irrespective of age, gender, religion or ethnicity, shall be able to participate in the management and use of Community Forest resources;
- (d) All decisions and actions relating to the management of Community Forest resources shall be explained and carried out with openness, and in a way that all members of the Authorized Forest Community will understand;
- (e) Any decision, activity or agreement affecting the status or use of Community Forest resources shall not proceed without the free, prior and informed consent of the Authorized Forest Community;

1/1/1

2/1/1

- (f) The rights of members of the Authorized Forest Community to the pursuance of activities necessary for subsistence, medicinal and cultural purposes, and to vital *ecosystem services more generally, shall not be permanently alienated.*

ARTICLE 2: GENERAL RIGHTS AND OBLIGATIONS

SECTION 2.1

In keeping with its statutory responsibility to regulate, protect, manage and develop forest resources, so as to sustain and optimize the potential yield of their economic, social and environmental benefits, the FDA shall:

- (a) Directly support the **Gbear-Gblor** Authorized Forest Community take stock of and document forest resources within the area of forest resources designated as a Community Forest, to include, where appropriate, an inventory of all merchantable timber and commercially viable NTFPs, as well as locally resident protected and endangered species and their habitat;
- (b) Communicate to the CFMB minimum standards for the development, review and approval of Community Forest Management Plans, to be reviewed every five (5) years;
- (c) Provide guidance to the CFMB on zoning the Community Forest, as well as the **limits** of the scope and scale of conservation and/or commercial exploitation within these zones, based upon the data collected about the forest resources within the Community Forest;
- (d) Suggest amendments and/or alternatives, in pursuance of the same stated goals of the Authorized Forest Community, if it is determined that the Community Forest would not be able to sustain an activity proposed in the CFMP;
- (e) Assist in building the capacity of members of the Authorized Forest Community to sustainably manage their forest resources, including by securing financial and technical assistance;
- (f) Monitor and evaluate the CFMP in order to ensure that all legal and technical standards are satisfied; and
- (g) Facilitate the resolution of conflicts upon request by the Authorized Forest Community.

SECTION 2.2

The CFMB shall:

- (a) Ensure that Community Forest resources are managed in an environmentally sustainable manner, and maintain the forest as an ecosystem;

- (b) With the involvement of community members, and the approval of the Executive Committee of the Community Assembly, prepare and implement community forestry rules/guidelines;
- (c) With the involvement of community members, and under the guidance of the Executive Committee of the Community Assembly, develop CFMPs;
- (d) Operate in accordance with the terms and conditions of this CFMA, community forestry rules/guidelines, the CFMP, and all other relevant legislation and regulations;
- (e) With the guidance of the FDA, oversee and monitor implementation of the CFMP to ensure compliance with all relevant legal and technical requirements;
- (f) Conduct awareness raising activities in order to inform all Authorized Forest Community members about the community forestry program;
- (g) Represent the community in all matters related to community forestry in negotiations with the FDA, and with third-parties who have interests in conservation or harvesting timber and/or NTFPs for commercial purposes; and
- (h) When made aware of any forestry offences within the Community Forest, immediately inform the nearest FDA Office and, if possible, halt any ongoing illegal activities.

**ARTICLE 3: COMPLIANCE WITH COMMUNITY FOREST MANAGEMENT
AGREEMENT AND COMMUNITY FORESTRY MANAGEMENT PLAN**

SECTION 3.1

All activities of the **Gbear-Gblor** Authorized Forest Community shall conform to both the CFMA and CFMP.

SECTION 3.2

If it is determined that members of the **Gbear-Gblor Authorized Forest Community** have failed or are failing to comply with the CFMA and CFMP, the FDA shall immediately provide written notice to the **Gbear-Gblor Authorized Forest Community**, through the CFMB, of the violation, together with instructions as to how the violation may be remedied. Any such written notice shall include warning of the sanctions that may be applied in the absence of remedial action being taken by the **Gbear-Gblor Authorized Forest Community**.

SECTION 3.3

Individual members of the Forest Community who violate the terms of this CFMA and/or CFMP may be fined by the CFMB and/or referred to the appropriate authority for criminal prosecution, as per Section 1.8 of the CRL Regulation.

— KFB

A. E.

SECTION 3.4

Individual members of the **Gbear-Gblor Authorized Forest Community** who violate the CRL Regulation may also be subject to sanctions by the FDA and the criminal justice system, as per Section 1.8 of the CRL Regulation.

SECTION 3.5

All such sanctions shall be consistent with the due process of law, as enshrined in the Constitution and statutes of Liberia. In keeping with Section 1.9 of the CRL Regulation, a person or community subjected to sanctions may challenge the decision of the FDA or CFMB in a court of competent jurisdiction.

ARTICLE 4: ALTERATION OF THE COMMUNITY FOREST MANAGEMENT PLAN

SECTION 4.1

The Authorized Forest Community shall freely determine how its forest resources are managed. The Authorized Forest Community's decision as to how it manages its forest resources is represented in the CFMP, which together with the CFMA establishes a legally enforceable framework.

SECTION 4.2

The Authorized Forest Community has the right to alter its CFMP. However, all such alterations shall be made using the procedures here established, and in conformity with all other established legal and technical requirements.

SECTION 4.3

If the Authorized Forest Community decides to substantively alter the previously approved CFMP, a new plan shall be submitted to, and approved by, the FDA. A substantive alteration includes, but is not limited to:

- (a) Changes to the way an area of forest resources within the Community Forest, which has already been zoned under the CFMP, is to be used;
- (b) Changes to the size of a zoned area of forest resources within the Community Forest;
- (c) Any expansion of commercial or agricultural activities, not already envisaged under the CFMP;
- (d) Any expansion of conservation activities where it unduly restricts members of the Authorized Forest Community from using their forest resources in pursuance of sustainable livelihoods.

SECTION 4.4

The following procedure shall be followed when amending the CFMP:

2 0

170

- (a) The Community Assembly shall vote on whether or not it wants to consider amending the CFMP. A simple majority vote of the Community Assembly shall be required to initiate the process;
- (b) Following an affirmative vote, members of the Community Assembly shall thoroughly discuss the issue of altering the CFMP, and the proposed amendment/s, with their respective constituents;
- (c) The CFMB shall provide written notice to all towns and villages within the Authorized Forest Community about the proposed amendment/s, at least thirty (30) days prior to the Community Assembly meeting at which the final vote on amending the CFMP is to be taken;
- (d) At the Community Assembly meeting the members shall vote to accept or reject the proposed amendment to the CFMP. A two-thirds (2/3) majority vote of the Community Assembly is required before the CFMP can be amended;
- (e) Following an affirmative vote, the CFMB shall provide the FDA with written notice of its decision to amend the CFMP, after which the two parties shall work together to develop a new CFMP; and
- (f) Once the FDA verifies that the amended CFMP meets all legal and technical requirements, it shall approve the new CFMP.

ARTICLE 5: RIGHTS AND OBLIGATIONS OF THE CFMB AND FDA WITH REGARD TO COMMERCIAL HARVESTING OF TIMBER AND NON-TIMBER FOREST PRODUCTS

SECTION 5.1

As an Authorized Forest Community, the **Gbear-Gblor Authorized Forest Community** has the right to engage in the harvesting of timber and/or non-timber forest products (NTFPs) for commercial purposes, under regulations and guidelines issued by the FDA.

SECTION 5.2

Before any commercial harvesting can take place, the Authorized Forest Community must have met all preliminary requirements, as per the CRL and all other relevant laws and regulations. This requires that the community has organized its Community Assembly (Section 6.4(a) of the CRL); the Community Assembly has appointed the Community Forest Management Body (Section 6.4(b) of the CRL); the Community Forest Management Body has developed a Community Forest Management Plan that includes the envisaged commercial activities (Section 6.4(c) of the CRL); the Community Forest Management Plan has been approved by the Executive Committee, the Community Assembly and the FDA (Section 6.4 (d) of the CRL); and the Community Forest Management Plan is being implemented (Section 6.4(e)) of the CRL.

KFS

SECTION 5.3

In keeping with the National Forestry Reform Law, the Ten Core Regulations and all other relevant laws and regulations governing Liberia's forest sector, no commercial harvesting of timber and NTFPs shall occur in a Community Forest without the Authorized Forest Community having first met the following requirements:

- (a) The inventory of merchantable tree species and NTFPs must have been independently confirmed by the FDA, in keeping with its statutory responsibility to ensure that areas of forest resources are suitable for the planned commercial harvesting, as per Section 4.5 of the NFRL, and Section 2.2 (g) and Chapter 5 of the CRL; and
- (b) The Authorized Forest Community must have conducted an Environmental Impact Assessment (EIA), as per Section 24 (2) and Section 41 of Regulation 105-07.

SECTION 5.4

Once the FDA has verified that all technical and legal requirements for the harvesting of timber and/or NTFPs for commercial purposes have been met, it shall issue a written notice to proceed to the Authorized Forest Community, through the CFMB. Only once the Authorized Forest Community has received written notice to proceed from the FDA shall the harvesting of timber and/or NTFPs for commercial purposes be permitted.

SECTION 5.5

In keeping with Section 13.5 of the NFRL, and Sections 1 through 35 of FDA Regulation 108-07, the Chain of Custody System shall apply to the harvesting of timber for commercial purposes by the Authorized Forest Community.

SECTION 5.6

As established by Section 11.6 of the CRL Regulation, Authorized Forest Communities that harvest timber products for commercial purposes shall pay stumpage fees in accordance with Regulation 107-07.

SECTION 5.7

Authorized Forest Communities shall pay all relevant forest product fees, as established in Regulation 107-07, as well as all taxes and/or fees for the harvesting of NTFPs for commercial purposes, as determined by the Liberia Revenue Authority, in consultation with the FDA.

SECTION 5.8

The FDA shall monitor the harvesting of timber and/or NTFPs for commercial purposes to ensure that all environmental standards are satisfied, and that the Liberia Code of Harvesting Practices is adhered to.

SECTION 5.9

In addition to sanctions applied for failure to comply with the CFMA and CFMP, as established in Article 4 of this CFMA, the FDA may impose penalties on Authorized Forest community members under Section 20 of the NFRL and Section 56 of the Environmental Protection Agency Act.

ARTICLE 6: RIGHTS AND OBLIGATIONS OF THE CFMB AND FDA WITH REGARD TO COMMERCIAL ARRANGEMENTS WITH THIRD-PARTIES

SECTION 6.1

The CFMB, as the representative of the Authorized Forest Community in commercial matters, may negotiate commercial agreements with third-parties, in conformity with existing legal and technical standards.

SECTION 6.2

Before a commercial agreement between an Authorized Forest Community and a third-party can be signed, the FDA shall first review and approve it, as per Section 10.5 of the CRL Regulation.

SECTION 6.3

If, following review, the FDA determines that the proposed commercial agreement does not conform to best industry practices, or does not offer fair market price for the community's forest resources, the FDA shall advise the community on how the commercial agreement needs to be amended before it can be approved. The Community Forest Management Body and Executive Committee of the Community Assembly shall hear the advice of the FDA, and attest that they have received and understood the advice provided.

SECTION 6.4

The FDA shall review, determine whether or not to approve the proposed commercial agreement and, if appropriate, provide advice on how the commercial agreement needs to be amended within fifteen (15) working days of the commercial agreement being submitted. If the FDA fails to review, officially approve and, if appropriate, provide advice on how the proposed commercial agreement needs to be amended within fifteen (15) working days of submission, the community may either provide the FDA with more time to complete the review of the proposed commercial agreement, or it may consider the requirement for review and approval of the proposed commercial agreement satisfied.

ARTICLE 7: EFFECTIVITY, LENGTH, RENEWAL AND TERMINATION

SECTION 7.1

This CFMA shall take effect upon signing by the CFMB and the FDA and shall be valid for a period of not more than 15 years. One year prior to the expiration of this CFMA, the CFMB

KA

shall submit a written request to the FDA to renew the CFMA for an additional fifteen (15) year term. The CFMA can be renewed as many times as the Authorized Forest Community would like.

SECTION 7.2

Approval to a request to renew the CFMA shall be granted only once the FDA has verified that the Authorized Forest Community is in compliance with all legal and technical requirements. Where the FDA determines that the Authorized Forest Community is not in compliance, it shall inform the Authorized Forest Community in writing of the reasons. Only once the Authorized Forest Community has addressed these issues shall the FDA approve the renewal of the CFMA.

SECTION 7.3

The FDA shall approve the request for renewal at least sixty (60) days prior to the expiration date of the CFMA. If the FDA does not provide a response to the request to renew the CFMA at least 60 days prior to its expiration date, the CFMA shall be renewed automatically for another fifteen (15) year period.

SECTION 7.4

The CFMA may be terminated prior to the expiration date based on one or more conditions as follows:

- (a) Written agreement between the CFMB, at least two-thirds of the Community Assembly members, and the FDA;
- (b) The Government of Liberia decides to exercise its power of eminent domain over a community forest, or a part thereof. Where the Government of Liberia makes such a decision, it shall comply with the constitutionally established procedure for the expropriation of private property, which, at a minimum, shall require that reasons for the expropriation are given; that there is prompt payment of just compensation; that the community is able to challenge the Government's decision to expropriate the community forest, or part thereof, or the compensation offered; and that when the Government ceases to use the community forest, or decides not to use it for the purpose for which the community forest was expropriated, rights over the community forest shall be returned to the community.

ARTICLE 8: DISPUTE RESOLUTION AND ADJUDICATION

SECTION 8.1

Disputes between the Authorized Forest Community and the FDA over this CFMA, which cannot be resolved, shall be mediated by a qualified individual agreeable to both parties. Both parties have the right to retain legal counsel throughout this process.

13A

SECTION 8.2

Where mediation fails to resolve the dispute, the parties shall submit to arbitration, under the procedures established in the Arbitration Laws of Liberia, as found in Chapter 64 of the Civil Procedure Law. Both parties have the right to retain legal counsel throughout this process.

SECTION 8.3

Alternatively, the Authorized Forest Community or FDA may forego arbitration in favor of review by a court of competent jurisdiction.

ARTICLE 9: TECHNICAL DESCRIPTION OF COMMUNITY FOREST LANDS

The **Gbear-Gblor** Community Forest boundaries are depicted in the maps below.

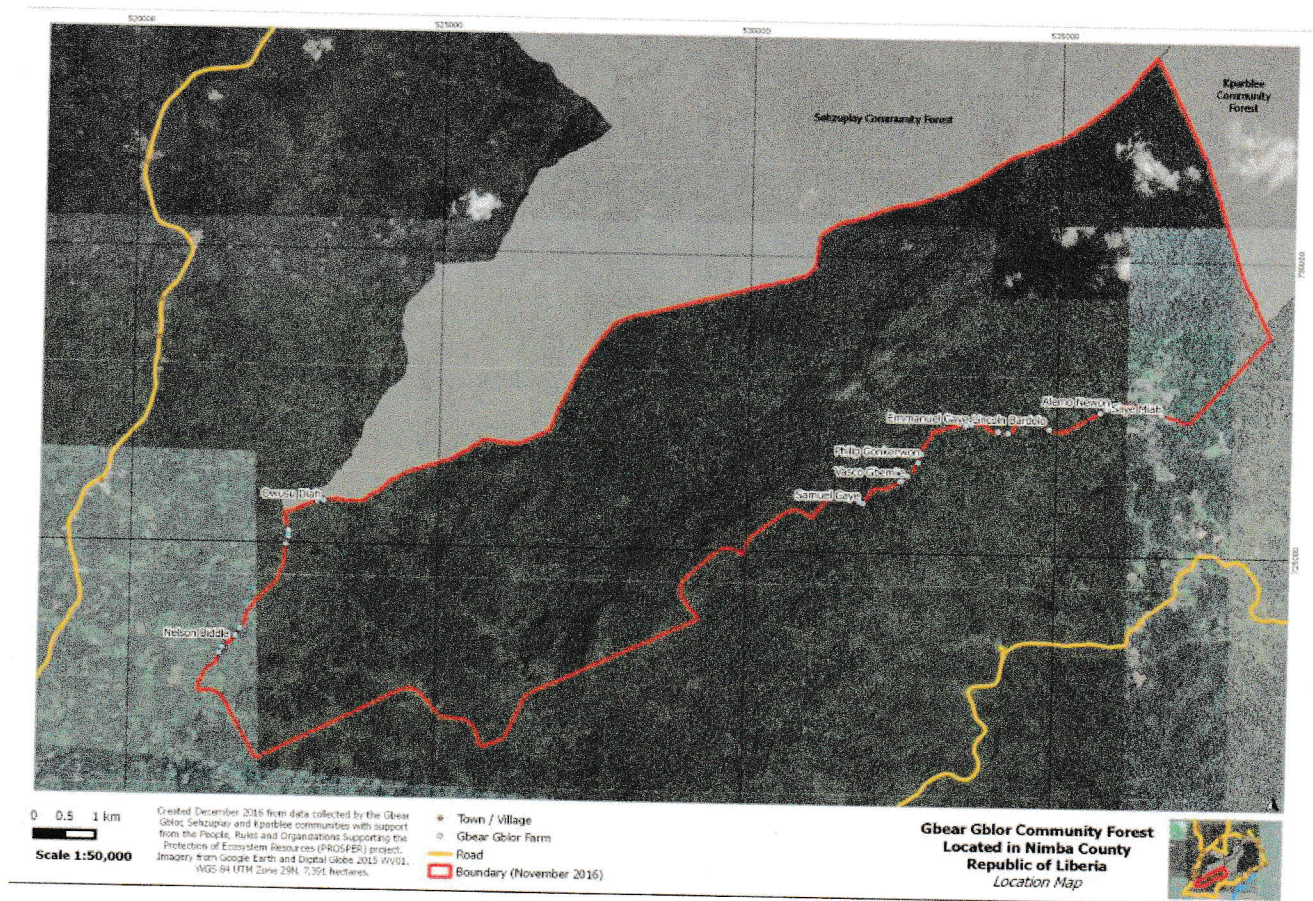

A metes and bounds description of the **Gbear-Gblor** Community Forest boundaries begins on the next page. The x and y coordinates are presented in UTM, and the bearing is presented in azimuth whole cycle bearings.

KH

KH

Commencing at:

Latitude - 728434.761235	Longitude - 538562.747315	, thence a line runs at bearing	41.285893	for	2005.90	meters, to a point
Latitude - 726927.471665	Longitude - 537239.218472	, thence a line runs at bearing	107.780505	for	1230.59	meters, to a point
Latitude - 727303.258243	Longitude - 536067.410652	, thence a line runs at bearing	60.220567	for	4048.04	meters, to a point
Latitude - 725292.746985	Longitude - 532553.936269	, thence a line runs at bearing	109.764772	for	1111.77	meters, to a point
Latitude - 725668.703905	Longitude - 531507.657738	, thence a line runs at bearing	37.537775	for	686.24	meters, to a point
Latitude - 725124.545692	Longitude - 531089.540164	, thence a line runs at bearing	134.966357	for	414.21	meters, to a point
Latitude - 725417.263130	Longitude - 530796.478768	, thence a line runs at bearing	53.100146	for	627.63	meters, to a point
Latitude - 725040.425371	Longitude - 530294.575334	, thence a line runs at bearing	12.064324	for	599.06	meters, to a point
Latitude - 724454.595502	Longitude - 530169.365779	, thence a line runs at bearing	122.438453	for	545.56	meters, to a point
Latitude - 724747.227787	Longitude - 529708.934391	, thence a line runs at bearing	47.697908	for	622.02	meters, to a point
Latitude - 724328.582481	Longitude - 529248.882956	, thence a line runs at bearing	319.365983	for	771.52	meters, to a point
Latitude - 723743.088250	Longitude - 529751.315484	, thence a line runs at bearing	64.357654	for	3387.51	meters, to a point
Latitude - 722277.137136	Longitude - 526697.433737	, thence a line runs at bearing	23.937742	for	824.17	meters, to a point
Latitude - 721523.858496	Longitude - 526363.032781	, thence a line runs at bearing	68.174482	for	901.36	meters, to a point
Latitude - 721188.749476	Longitude - 525526.281441	, thence a line runs at bearing	167.877566	for	599.06	meters, to a point
Latitude - 721774.450983	Longitude - 525400.478030	, thence a line runs at bearing	95.167909	for	462.19	meters, to a point
Latitude - 721816.082900	Longitude - 524940.164042	, thence a line runs at bearing	140.681836	for	594.68	meters, to a point
Latitude - 722276.154496	Longitude - 524563.356182	, thence a line runs at bearing	62.679423	for	2919.50	meters, to a point
Latitude - 720936.195341	Longitude - 521969.518981	, thence a line runs at bearing	151.902271	for	1422.59	meters, to a point
Latitude - 722191.130232	Longitude - 521299.510088	, thence a line runs at bearing	57.706464	for	1880.63	meters, to a point
Latitude - 721186.389618	Longitude - 519709.770559	, thence a line runs at bearing	109.071499	for	1151.30	meters, to a point
Latitude - 721562.573452	Longitude - 518621.666245	, thence a line runs at bearing	213.388728	for	1738.21	meters, to a point
Latitude - 723013.900424	Longitude - 519578.230466	, thence a line runs at bearing	280.283547	for	239.53	meters, to a point
Latitude - 722971.139932	Longitude - 519813.910937	, thence a line runs at bearing	185.836080	for	839.84	meters, to a point
Latitude - 723806.628036	Longitude - 519899.308310	, thence a line runs at bearing	278.724759	for	281.79	meters, to a point
Latitude - 723763.884525	Longitude - 520177.833372	, thence a line runs at bearing	193.813454	for	663.59	meters, to a point
Latitude - 724408.281131	Longitude - 520336.272815	, thence a line runs at bearing	275.689062	for	228.12	meters, to a point
Latitude - 724385.667328	Longitude - 520563.272383	, thence a line runs at bearing	196.542205	for	393.83	meters, to a point
Latitude - 724763.194922	Longitude - 520675.403713	, thence a line runs at bearing	168.687803	for	9.87	meters, to a point
Latitude - 724772.874500	Longitude - 520673.467400	, thence a line runs at bearing	255.718836	for	54.75	meters, to a point
Latitude - 724786.380800	Longitude - 520726.527600	, thence a line runs at bearing	248.320348	for	49.72	meters, to a point
Latitude - 724804.748600	Longitude - 520772.731600	, thence a line runs at bearing	251.855653	for	51.53	meters, to a point
Latitude - 724820.796000	Longitude - 520821.700300	, thence a line runs at bearing	229.930666	for	49.82	meters, to a point
Latitude - 724852.868400	Longitude - 520859.828900	, thence a line runs at bearing	240.306998	for	54.71	meters, to a point

Pg 12-28

KA

Latitude -	724879.969800	Longitude -	520907.356200	, thence a line runs at bearing	249.253945	for	48.11	meters, to a point
Latitude -	724897.010800	Longitude -	520952.344500	, thence a line runs at bearing	242.254334	for	53.70	meters, to a point
Latitude -	724922.011900	Longitude -	520999.872500	, thence a line runs at bearing	222.296344	for	50.08	meters, to a point
Latitude -	724959.057300	Longitude -	521033.576900	, thence a line runs at bearing	236.327967	for	46.08	meters, to a point
Latitude -	724984.607800	Longitude -	521071.928800	, thence a line runs at bearing	236.960771	for	54.98	meters, to a point
Latitude -	725014.583100	Longitude -	521118.017600	, thence a line runs at bearing	225.064613	for	52.92	meters, to a point
Latitude -	725051.961600	Longitude -	521155.480500	, thence a line runs at bearing	277.530718	for	20.19	meters, to a point
Latitude -	725049.316200	Longitude -	521175.491400	, thence a line runs at bearing	281.008769	for	31.20	meters, to a point
Latitude -	725043.358400	Longitude -	521206.116600	, thence a line runs at bearing	237.583779	for	51.59	meters, to a point
Latitude -	725071.011400	Longitude -	521249.663500	, thence a line runs at bearing	235.768430	for	47.19	meters, to a point
Latitude -	725097.557200	Longitude -	521288.678200	, thence a line runs at bearing	258.643874	for	50.06	meters, to a point
Latitude -	725107.414600	Longitude -	521337.759400	, thence a line runs at bearing	248.648445	for	44.98	meters, to a point
Latitude -	725123.791400	Longitude -	521379.652300	, thence a line runs at bearing	255.577180	for	54.67	meters, to a point
Latitude -	725137.408900	Longitude -	521432.601400	, thence a line runs at bearing	258.049185	for	48.13	meters, to a point
Latitude -	725147.376200	Longitude -	521479.692600	, thence a line runs at bearing	251.342830	for	49.82	meters, to a point
Latitude -	725163.313000	Longitude -	521526.892000	, thence a line runs at bearing	252.506296	for	47.87	meters, to a point
Latitude -	725177.701600	Longitude -	521572.544300	, thence a line runs at bearing	247.126929	for	50.39	meters, to a point
Latitude -	725197.286200	Longitude -	521618.968400	, thence a line runs at bearing	237.337422	for	56.98	meters, to a point
Latitude -	725228.036500	Longitude -	521666.935800	, thence a line runs at bearing	233.583109	for	45.46	meters, to a point
Latitude -	725255.023800	Longitude -	521703.517900	, thence a line runs at bearing	233.167579	for	43.36	meters, to a point
Latitude -	725281.015600	Longitude -	521738.220900	, thence a line runs at bearing	242.504446	for	52.96	meters, to a point
Latitude -	725305.464500	Longitude -	521785.195700	, thence a line runs at bearing	230.612479	for	46.19	meters, to a point
Latitude -	725334.773000	Longitude -	521820.892300	, thence a line runs at bearing	253.414495	for	49.25	meters, to a point
Latitude -	725348.830900	Longitude -	521868.092200	, thence a line runs at bearing	241.009206	for	50.67	meters, to a point
Latitude -	725373.389400	Longitude -	521912.413700	, thence a line runs at bearing	286.942366	for	6.82	meters, to a point
Latitude -	725371.402200	Longitude -	521918.937000	, thence a line runs at bearing	246.913029	for	43.74	meters, to a point
Latitude -	725388.552600	Longitude -	521959.170900	, thence a line runs at bearing	246.054272	for	50.43	meters, to a point
Latitude -	725409.021700	Longitude -	522005.262700	, thence a line runs at bearing	240.585664	for	49.10	meters, to a point
Latitude -	725433.137600	Longitude -	522048.036500	, thence a line runs at bearing	260.267773	for	50.47	meters, to a point
Latitude -	725441.669400	Longitude -	522097.781100	, thence a line runs at bearing	259.918989	for	50.64	meters, to a point
Latitude -	725450.532900	Longitude -	522147.636200	, thence a line runs at bearing	274.530553	for	12.53	meters, to a point
Latitude -	725449.543000	Longitude -	522160.128900	, thence a line runs at bearing	249.831746	for	19.90	meters, to a point
Latitude -	725456.404300	Longitude -	522178.809300	, thence a line runs at bearing	279.177125	for	15.90	meters, to a point
Latitude -	725453.868000	Longitude -	522194.508600	, thence a line runs at bearing	256.959211	for	99.62	meters, to a point
Latitude -	725476.347700	Longitude -	522291.563600	, thence a line runs at bearing	261.369520	for	48.75	meters, to a point

Latitude -	725483.663100	Longitude -	522339.761000	, thence a line runs at bearing	256.390641	for	51.29	meters, to a point
Latitude -	725495.732600	Longitude -	522389.614700	, thence a line runs at bearing	268.359513	for	47.00	meters, to a point
Latitude -	725497.078200	Longitude -	522436.598400	, thence a line runs at bearing	245.310622	for	49.27	meters, to a point
Latitude -	725517.657700	Longitude -	522481.363300	, thence a line runs at bearing	256.406993	for	52.77	meters, to a point
Latitude -	725530.059600	Longitude -	522532.654000	, thence a line runs at bearing	262.223905	for	47.53	meters, to a point
Latitude -	725536.490400	Longitude -	522579.746100	, thence a line runs at bearing	256.855906	for	48.70	meters, to a point
Latitude -	725547.564300	Longitude -	522627.168000	, thence a line runs at bearing	254.436735	for	40.85	meters, to a point
Latitude -	725558.524300	Longitude -	522666.519700	, thence a line runs at bearing	236.963253	for	57.22	meters, to a point
Latitude -	725589.717800	Longitude -	522714.486100	, thence a line runs at bearing	259.773108	for	16.85	meters, to a point
Latitude -	725592.709300	Longitude -	522731.067500	, thence a line runs at bearing	234.889592	for	37.69	meters, to a point
Latitude -	725614.388800	Longitude -	522761.902400	, thence a line runs at bearing	275.093319	for	14.87	meters, to a point
Latitude -	725613.068400	Longitude -	522776.716700	, thence a line runs at bearing	244.836361	for	33.83	meters, to a point
Latitude -	725627.451800	Longitude -	522807.333400	, thence a line runs at bearing	233.757462	for	50.70	meters, to a point
Latitude -	725657.426500	Longitude -	522848.224900	, thence a line runs at bearing	257.299684	for	50.88	meters, to a point
Latitude -	725668.612000	Longitude -	522897.857600	, thence a line runs at bearing	259.461470	for	48.46	meters, to a point
Latitude -	725677.475400	Longitude -	522945.501400	, thence a line runs at bearing	236.403714	for	45.38	meters, to a point
Latitude -	725702.584800	Longitude -	522983.299400	, thence a line runs at bearing	257.503094	for	37.36	meters, to a point
Latitude -	725710.669800	Longitude -	523019.777800	, thence a line runs at bearing	269.059715	for	13.82	meters, to a point
Latitude -	725710.896600	Longitude -	523033.596500	, thence a line runs at bearing	246.501104	for	44.96	meters, to a point
Latitude -	725728.822100	Longitude -	523074.824500	, thence a line runs at bearing	250.440420	for	18.18	meters, to a point
Latitude -	725734.909200	Longitude -	523091.957300	, thence a line runs at bearing	266.053635	for	19.39	meters, to a point
Latitude -	725736.243800	Longitude -	523111.303200	, thence a line runs at bearing	275.922551	for	10.67	meters, to a point
Latitude -	725735.142800	Longitude -	523121.916500	, thence a line runs at bearing	309.307114	for	10.29	meters, to a point
Latitude -	725728.624000	Longitude -	523129.878900	, thence a line runs at bearing	248.257149	for	43.32	meters, to a point
Latitude -	725744.669800	Longitude -	523170.112600	, thence a line runs at bearing	251.744523	for	9.89	meters, to a point
Latitude -	725747.769000	Longitude -	523179.508200	, thence a line runs at bearing	274.489690	for	42.14	meters, to a point
Latitude -	725744.470300	Longitude -	523221.518800	, thence a line runs at bearing	272.782218	for	11.29	meters, to a point
Latitude -	725743.922300	Longitude -	523232.795200	, thence a line runs at bearing	274.437797	for	38.37	meters, to a point
Latitude -	725740.953600	Longitude -	523271.047000	, thence a line runs at bearing	250.323040	for	47.66	meters, to a point
Latitude -	725757.001500	Longitude -	523315.923900	, thence a line runs at bearing	259.603956	for	25.17	meters, to a point
Latitude -	725761.544300	Longitude -	523340.685300	, thence a line runs at bearing	304.752254	for	29.07	meters, to a point
Latitude -	725744.972600	Longitude -	523364.571300	, thence a line runs at bearing	276.576400	for	50.97	meters, to a point
Latitude -	725739.135100	Longitude -	523415.206000	, thence a line runs at bearing	282.503968	for	46.88	meters, to a point
Latitude -	725728.984300	Longitude -	523460.978300	, thence a line runs at bearing	276.803113	for	50.21	meters, to a point
Latitude -	725723.036000	Longitude -	523510.839200	, thence a line runs at bearing	258.617650	for	51.08	meters, to a point

Latitude -	725733.116900	Longitude -	523560.914500	, thence a line runs at bearing	273.319337	for	49.28	meters, to a point
Latitude -	725730.263600	Longitude -	523610.110800	, thence a line runs at bearing	276.256535	for	47.49	meters, to a point
Latitude -	725725.088100	Longitude -	523657.318200	, thence a line runs at bearing	268.220832	for	50.55	meters, to a point
Latitude -	725726.657400	Longitude -	523707.839200	, thence a line runs at bearing	266.133405	for	14.85	meters, to a point
Latitude -	725727.658600	Longitude -	523722.652600	, thence a line runs at bearing	238.783074	for	33.08	meters, to a point
Latitude -	725744.805300	Longitude -	523750.946300	, thence a line runs at bearing	328.710885	for	7.24	meters, to a point
Latitude -	725738.616400	Longitude -	523754.707600	, thence a line runs at bearing	259.723242	for	43.48	meters, to a point
Latitude -	725746.372900	Longitude -	523797.487500	, thence a line runs at bearing	228.484023	for	48.56	meters, to a point
Latitude -	725778.557200	Longitude -	523833.844800	, thence a line runs at bearing	206.829406	for	49.19	meters, to a point
Latitude -	725822.453300	Longitude -	523856.046600	, thence a line runs at bearing	242.340531	for	52.91	meters, to a point
Latitude -	725847.014600	Longitude -	523902.909500	, thence a line runs at bearing	244.437597	for	46.93	meters, to a point
Latitude -	725867.262600	Longitude -	523945.241600	, thence a line runs at bearing	248.885404	for	51.30	meters, to a point
Latitude -	725885.744400	Longitude -	523993.102000	, thence a line runs at bearing	235.138485	for	50.51	meters, to a point
Latitude -	725914.614700	Longitude -	524034.545900	, thence a line runs at bearing	228.061122	for	52.29	meters, to a point
Latitude -	725949.564000	Longitude -	524073.444400	, thence a line runs at bearing	227.814421	for	45.79	meters, to a point
Latitude -	725980.310300	Longitude -	524107.370000	, thence a line runs at bearing	233.927155	for	21.60	meters, to a point
Latitude -	725993.030700	Longitude -	524124.831400	, thence a line runs at bearing	203.322197	for	28.17	meters, to a point
Latitude -	726018.903100	Longitude -	524135.985700	, thence a line runs at bearing	236.286073	for	51.42	meters, to a point
Latitude -	726047.442500	Longitude -	524178.756200	, thence a line runs at bearing	201.330255	for	47.36	meters, to a point
Latitude -	726091.557600	Longitude -	524195.982800	, thence a line runs at bearing	222.874524	for	17.05	meters, to a point
Latitude -	726104.054300	Longitude -	524207.585100	, thence a line runs at bearing	256.140554	for	30.51	meters, to a point
Latitude -	726111.363300	Longitude -	524237.209300	, thence a line runs at bearing	273.266919	for	50.05	meters, to a point
Latitude -	726108.511000	Longitude -	524287.179200	, thence a line runs at bearing	221.287396	for	52.25	meters, to a point
Latitude -	726147.769800	Longitude -	524321.653600	, thence a line runs at bearing	241.999814	for	50.20	meters, to a point
Latitude -	726171.335400	Longitude -	524365.973700	, thence a line runs at bearing	265.363886	for	6.88	meters, to a point
Latitude -	726171.891200	Longitude -	524372.827600	, thence a line runs at bearing	232.240123	for	43.89	meters, to a point
Latitude -	726198.769000	Longitude -	524407.528400	, thence a line runs at bearing	255.862924	for	40.35	meters, to a point
Latitude -	726208.624800	Longitude -	524446.658800	, thence a line runs at bearing	224.975588	for	10.79	meters, to a point
Latitude -	726216.255800	Longitude -	524454.283300	, thence a line runs at bearing	238.038667	for	49.11	meters, to a point
Latitude -	726242.252400	Longitude -	524495.949100	, thence a line runs at bearing	248.059011	for	40.87	meters, to a point
Latitude -	726257.524400	Longitude -	524533.861000	, thence a line runs at bearing	249.643241	for	49.63	meters, to a point
Latitude -	726274.790200	Longitude -	524580.394800	, thence a line runs at bearing	255.323718	for	52.45	meters, to a point
Latitude -	726288.078200	Longitude -	524631.131200	, thence a line runs at bearing	258.665047	for	49.04	meters, to a point
Latitude -	726297.717000	Longitude -	524679.216000	, thence a line runs at bearing	262.968646	for	46.22	meters, to a point
Latitude -	726303.375300	Longitude -	524725.091600	, thence a line runs at bearing	181.764880	for	7.08	meters, to a point

Latitude -	726310.450300	Longitude -	524725.309600	, thence a line runs at bearing	240.704893	for	51.33	meters, to a point
Latitude -	726335.564200	Longitude -	524770.071000	, thence a line runs at bearing	251.841402	for	46.53	meters, to a point
Latitude -	726350.065400	Longitude -	524814.284300	, thence a line runs at bearing	252.974063	for	50.29	meters, to a point
Latitude -	726364.789500	Longitude -	524862.366800	, thence a line runs at bearing	267.035306	for	49.59	meters, to a point
Latitude -	726367.354400	Longitude -	524911.891900	, thence a line runs at bearing	248.821152	for	50.85	meters, to a point
Latitude -	726385.726300	Longitude -	524959.309400	, thence a line runs at bearing	259.657517	for	46.29	meters, to a point
Latitude -	726394.037700	Longitude -	525004.852100	, thence a line runs at bearing	228.296996	for	47.22	meters, to a point
Latitude -	726425.448600	Longitude -	525040.103200	, thence a line runs at bearing	250.203573	for	94.45	meters, to a point
Latitude -	726457.436500	Longitude -	525128.970400	, thence a line runs at bearing	260.750327	for	52.41	meters, to a point
Latitude -	726465.861500	Longitude -	525180.703700	, thence a line runs at bearing	241.516929	for	46.40	meters, to a point
Latitude -	726487.989100	Longitude -	525221.486400	, thence a line runs at bearing	245.797823	for	51.02	meters, to a point
Latitude -	726508.903400	Longitude -	525268.018100	, thence a line runs at bearing	218.816908	for	48.82	meters, to a point
Latitude -	726546.945100	Longitude -	525298.622900	, thence a line runs at bearing	246.367433	for	48.86	meters, to a point
Latitude -	726566.532100	Longitude -	525343.386400	, thence a line runs at bearing	240.650383	for	41.08	meters, to a point
Latitude -	726586.667800	Longitude -	525379.195100	, thence a line runs at bearing	251.036421	for	51.78	meters, to a point
Latitude -	726603.493200	Longitude -	525428.160700	, thence a line runs at bearing	231.476486	for	42.80	meters, to a point
Latitude -	726630.150100	Longitude -	525461.644800	, thence a line runs at bearing	231.392319	for	51.05	meters, to a point
Latitude -	726662.005500	Longitude -	525501.538400	, thence a line runs at bearing	230.423016	for	51.04	meters, to a point
Latitude -	726694.524100	Longitude -	525540.878800	, thence a line runs at bearing	252.084060	for	51.46	meters, to a point
Latitude -	726710.354700	Longitude -	525589.844700	, thence a line runs at bearing	233.079409	for	50.45	meters, to a point
Latitude -	726740.662800	Longitude -	525630.181100	, thence a line runs at bearing	224.724032	for	53.70	meters, to a point
Latitude -	726778.818600	Longitude -	525667.971100	, thence a line runs at bearing	240.779984	for	48.50	meters, to a point
Latitude -	726802.495000	Longitude -	525710.300300	, thence a line runs at bearing	266.055200	for	48.53	meters, to a point
Latitude -	726805.833900	Longitude -	525758.719100	, thence a line runs at bearing	283.829282	for	51.24	meters, to a point
Latitude -	726793.586500	Longitude -	525808.471800	, thence a line runs at bearing	272.418032	for	49.24	meters, to a point
Latitude -	726791.509100	Longitude -	525857.667000	, thence a line runs at bearing	280.289104	for	50.00	meters, to a point
Latitude -	726782.577900	Longitude -	525906.865400	, thence a line runs at bearing	285.900187	for	48.74	meters, to a point
Latitude -	726769.223900	Longitude -	525953.744400	, thence a line runs at bearing	277.649032	for	51.31	meters, to a point
Latitude -	726762.394000	Longitude -	526004.600100	, thence a line runs at bearing	271.225181	for	60.71	meters, to a point
Latitude -	726761.096000	Longitude -	526065.292000	, thence a line runs at bearing	271.218274	for	45.78	meters, to a point
Latitude -	726760.122700	Longitude -	526111.059700	, thence a line runs at bearing	272.223502	for	50.67	meters, to a point
Latitude -	726758.156800	Longitude -	526161.692100	, thence a line runs at bearing	276.033298	for	45.02	meters, to a point
Latitude -	726753.424500	Longitude -	526206.466600	, thence a line runs at bearing	272.098528	for	50.67	meters, to a point
Latitude -	726751.569200	Longitude -	526257.098900	, thence a line runs at bearing	253.009095	for	50.39	meters, to a point
Latitude -	726766.294700	Longitude -	526305.291200	, thence a line runs at bearing	247.158263	for	49.89	meters, to a point

Latitude -	726785.662000	Longitude -	526351.270400	, thence a line runs at bearing	246.548606	for	47.83	meters, to a point
Latitude -	726804.696800	Longitude -	526395.149200	, thence a line runs at bearing	250.302347	for	50.25	meters, to a point
Latitude -	726821.632900	Longitude -	526442.456000	, thence a line runs at bearing	251.277520	for	53.80	meters, to a point
Latitude -	726838.902400	Longitude -	526493.410700	, thence a line runs at bearing	236.213728	for	50.53	meters, to a point
Latitude -	726867.001100	Longitude -	526535.405800	, thence a line runs at bearing	227.094385	for	19.01	meters, to a point
Latitude -	726879.941600	Longitude -	526549.328700	, thence a line runs at bearing	258.812923	for	33.13	meters, to a point
Latitude -	726886.368800	Longitude -	526581.826900	, thence a line runs at bearing	240.733141	for	49.79	meters, to a point
Latitude -	726910.709800	Longitude -	526625.260900	, thence a line runs at bearing	238.693374	for	24.06	meters, to a point
Latitude -	726923.211300	Longitude -	526645.816900	, thence a line runs at bearing	251.239504	for	26.85	meters, to a point
Latitude -	726931.846100	Longitude -	526671.238900	, thence a line runs at bearing	226.763229	for	15.02	meters, to a point
Latitude -	726942.132100	Longitude -	526682.178300	, thence a line runs at bearing	251.850744	for	25.59	meters, to a point
Latitude -	726950.103200	Longitude -	526706.495100	, thence a line runs at bearing	251.979941	for	13.60	meters, to a point
Latitude -	726954.310100	Longitude -	526719.427200	, thence a line runs at bearing	235.757286	for	46.79	meters, to a point
Latitude -	726980.638700	Longitude -	526758.106500	, thence a line runs at bearing	222.350625	for	41.00	meters, to a point
Latitude -	727010.941600	Longitude -	526785.729000	, thence a line runs at bearing	219.658122	for	6.75	meters, to a point
Latitude -	727016.139300	Longitude -	526790.037800	, thence a line runs at bearing	201.774180	for	50.60	meters, to a point
Latitude -	727063.130300	Longitude -	526808.808300	, thence a line runs at bearing	200.707874	for	49.64	meters, to a point
Latitude -	727109.567900	Longitude -	526826.362900	, thence a line runs at bearing	197.973554	for	46.15	meters, to a point
Latitude -	727153.461500	Longitude -	526840.602400	, thence a line runs at bearing	196.318242	for	32.60	meters, to a point
Latitude -	727184.750300	Longitude -	526849.762700	, thence a line runs at bearing	205.105434	for	19.78	meters, to a point
Latitude -	727202.662800	Longitude -	526858.155600	, thence a line runs at bearing	206.964624	for	26.55	meters, to a point
Latitude -	727226.325400	Longitude -	526870.193900	, thence a line runs at bearing	193.332570	for	27.27	meters, to a point
Latitude -	727252.859400	Longitude -	526876.482200	, thence a line runs at bearing	196.401698	for	44.95	meters, to a point
Latitude -	727295.978400	Longitude -	526889.174200	, thence a line runs at bearing	192.341490	for	51.61	meters, to a point
Latitude -	727346.392500	Longitude -	526900.204500	, thence a line runs at bearing	213.956286	for	47.86	meters, to a point
Latitude -	727386.091400	Longitude -	526926.937700	, thence a line runs at bearing	208.419877	for	52.68	meters, to a point
Latitude -	727432.422300	Longitude -	526952.009500	, thence a line runs at bearing	203.476062	for	49.06	meters, to a point
Latitude -	727477.423900	Longitude -	526971.554400	, thence a line runs at bearing	218.123267	for	54.40	meters, to a point
Latitude -	727520.221400	Longitude -	527005.140000	, thence a line runs at bearing	198.796941	for	51.39	meters, to a point
Latitude -	727568.869600	Longitude -	527021.698300	, thence a line runs at bearing	201.867068	for	50.40	meters, to a point
Latitude -	727615.639600	Longitude -	527040.468500	, thence a line runs at bearing	213.529251	for	52.80	meters, to a point
Latitude -	727659.651100	Longitude -	527069.631400	, thence a line runs at bearing	200.084677	for	50.15	meters, to a point
Latitude -	727706.752000	Longitude -	527086.853600	, thence a line runs at bearing	195.421405	for	54.36	meters, to a point
Latitude -	727759.157700	Longitude -	527101.309600	, thence a line runs at bearing	226.852149	for	35.74	meters, to a point
Latitude -	727783.601100	Longitude -	527127.386700	, thence a line runs at bearing	207.207287	for	16.91	meters, to a point

Latitude -	727798.639100	Longitude -	527135.117600	, thence a line runs at bearing	205.868979	for	50.87	meters, to a point
Latitude -	727844.415900	Longitude -	527157.315000	, thence a line runs at bearing	199.227982	for	43.91	meters, to a point
Latitude -	727885.877600	Longitude -	527171.776200	, thence a line runs at bearing	208.365090	for	51.14	meters, to a point
Latitude -	727930.881700	Longitude -	527196.074400	, thence a line runs at bearing	206.019681	for	43.80	meters, to a point
Latitude -	727970.245400	Longitude -	527215.290100	, thence a line runs at bearing	207.656802	for	48.06	meters, to a point
Latitude -	728012.816500	Longitude -	527237.599500	, thence a line runs at bearing	199.285775	for	25.07	meters, to a point
Latitude -	728036.477300	Longitude -	527245.878800	, thence a line runs at bearing	205.249627	for	26.41	meters, to a point
Latitude -	728060.360800	Longitude -	527257.142800	, thence a line runs at bearing	218.470457	for	55.23	meters, to a point
Latitude -	728103.601100	Longitude -	527291.501300	, thence a line runs at bearing	205.428824	for	43.46	meters, to a point
Latitude -	728142.854100	Longitude -	527310.164200	, thence a line runs at bearing	210.493496	for	34.39	meters, to a point
Latitude -	728172.488900	Longitude -	527327.615900	, thence a line runs at bearing	228.260775	for	13.62	meters, to a point
Latitude -	728181.558700	Longitude -	527337.781600	, thence a line runs at bearing	213.263339	for	39.67	meters, to a point
Latitude -	728214.733200	Longitude -	527359.542800	, thence a line runs at bearing	215.433593	for	48.59	meters, to a point
Latitude -	728254.322500	Longitude -	527387.712400	, thence a line runs at bearing	212.230380	for	50.33	meters, to a point
Latitude -	728296.896000	Longitude -	527414.553900	, thence a line runs at bearing	213.278965	for	45.90	meters, to a point
Latitude -	728335.267800	Longitude -	527439.739300	, thence a line runs at bearing	187.443236	for	20.40	meters, to a point
Latitude -	728355.499000	Longitude -	527442.382400	, thence a line runs at bearing	229.021074	for	35.42	meters, to a point
Latitude -	728378.726900	Longitude -	527469.122900	, thence a line runs at bearing	247.695646	for	9.92	meters, to a point
Latitude -	728382.490000	Longitude -	527478.296300	, thence a line runs at bearing	212.455018	for	39.31	meters, to a point
Latitude -	728415.664200	Longitude -	527499.394000	, thence a line runs at bearing	212.470852	for	51.64	meters, to a point
Latitude -	728459.233100	Longitude -	527527.119300	, thence a line runs at bearing	226.527899	for	28.78	meters, to a point
Latitude -	728479.031200	Longitude -	527548.002500	, thence a line runs at bearing	211.832232	for	27.85	meters, to a point
Latitude -	728502.695300	Longitude -	527562.693300	, thence a line runs at bearing	216.149318	for	49.44	meters, to a point
Latitude -	728542.616900	Longitude -	527591.857300	, thence a line runs at bearing	208.694978	for	44.62	meters, to a point
Latitude -	728581.760800	Longitude -	527613.283500	, thence a line runs at bearing	218.009202	for	47.72	meters, to a point
Latitude -	728619.361100	Longitude -	527642.669800	, thence a line runs at bearing	212.965878	for	45.47	meters, to a point
Latitude -	728657.511700	Longitude -	527667.412800	, thence a line runs at bearing	263.128107	for	13.92	meters, to a point
Latitude -	728659.176900	Longitude -	527681.230100	, thence a line runs at bearing	238.363839	for	10.12	meters, to a point
Latitude -	728664.487400	Longitude -	527689.850000	, thence a line runs at bearing	220.640440	for	40.37	meters, to a point
Latitude -	728695.121700	Longitude -	527716.144300	, thence a line runs at bearing	213.332611	for	53.47	meters, to a point
Latitude -	728739.797000	Longitude -	527745.526900	, thence a line runs at bearing	217.904236	for	47.65	meters, to a point
Latitude -	728777.397300	Longitude -	527774.802400	, thence a line runs at bearing	230.865079	for	51.00	meters, to a point
Latitude -	728809.586000	Longitude -	527814.361300	, thence a line runs at bearing	237.939639	for	51.90	meters, to a point
Latitude -	728837.134100	Longitude -	527858.344300	, thence a line runs at bearing	247.001606	for	54.39	meters, to a point
Latitude -	728858.384200	Longitude -	527908.410300	, thence a line runs at bearing	244.565611	for	56.17	meters, to a point

Latitude -	728882.508900	Longitude -	527959.138200	, thence a line runs at bearing	243.841840	for	51.96	meters, to a point
Latitude -	728905.415500	Longitude -	528005.776500	, thence a line runs at bearing	249.280578	for	49.75	meters, to a point
Latitude -	728923.015900	Longitude -	528052.306900	, thence a line runs at bearing	256.242590	for	49.84	meters, to a point
Latitude -	728934.869000	Longitude -	528100.719400	, thence a line runs at bearing	253.901276	for	49.12	meters, to a point
Latitude -	728948.490200	Longitude -	528147.915100	, thence a line runs at bearing	258.635925	for	50.06	meters, to a point
Latitude -	728958.353800	Longitude -	528196.991900	, thence a line runs at bearing	259.034187	for	56.52	meters, to a point
Latitude -	728969.105200	Longitude -	528252.479800	, thence a line runs at bearing	252.998573	for	53.40	meters, to a point
Latitude -	728984.718300	Longitude -	528303.543400	, thence a line runs at bearing	263.487432	for	53.85	meters, to a point
Latitude -	728990.825800	Longitude -	528357.043900	, thence a line runs at bearing	242.882683	for	48.80	meters, to a point
Latitude -	729013.067900	Longitude -	528400.476400	, thence a line runs at bearing	268.771968	for	52.85	meters, to a point
Latitude -	729014.200600	Longitude -	528453.316200	, thence a line runs at bearing	261.439538	for	53.65	meters, to a point
Latitude -	729022.187300	Longitude -	528506.373400	, thence a line runs at bearing	249.193639	for	47.06	meters, to a point
Latitude -	729038.902400	Longitude -	528550.361500	, thence a line runs at bearing	254.207051	for	52.49	meters, to a point
Latitude -	729053.189000	Longitude -	528600.873000	, thence a line runs at bearing	256.571448	for	48.18	meters, to a point
Latitude -	729064.378500	Longitude -	528647.738000	, thence a line runs at bearing	251.180126	for	50.79	meters, to a point
Latitude -	729080.764300	Longitude -	528695.816300	, thence a line runs at bearing	253.550497	for	47.71	meters, to a point
Latitude -	729094.274700	Longitude -	528741.574700	, thence a line runs at bearing	257.570232	for	47.88	meters, to a point
Latitude -	729104.579900	Longitude -	528788.329600	, thence a line runs at bearing	251.152970	for	52.44	meters, to a point
Latitude -	729121.519300	Longitude -	528837.955200	, thence a line runs at bearing	252.932051	for	50.18	meters, to a point
Latitude -	729136.247000	Longitude -	528885.923800	, thence a line runs at bearing	265.082780	for	29.84	meters, to a point
Latitude -	729138.805200	Longitude -	528915.658900	, thence a line runs at bearing	249.413650	for	20.78	meters, to a point
Latitude -	729146.111400	Longitude -	528935.110800	, thence a line runs at bearing	224.970198	for	6.25	meters, to a point
Latitude -	729150.535500	Longitude -	528939.530300	, thence a line runs at bearing	256.298438	for	42.09	meters, to a point
Latitude -	729160.506100	Longitude -	528980.426500	, thence a line runs at bearing	255.316651	for	49.82	meters, to a point
Latitude -	729173.133700	Longitude -	529028.617100	, thence a line runs at bearing	257.289272	for	54.39	meters, to a point
Latitude -	729185.100600	Longitude -	529081.672100	, thence a line runs at bearing	251.182084	for	51.14	meters, to a point
Latitude -	729201.597500	Longitude -	529130.081800	, thence a line runs at bearing	257.661412	for	49.78	meters, to a point
Latitude -	729212.235700	Longitude -	529178.715600	, thence a line runs at bearing	254.835617	for	50.39	meters, to a point
Latitude -	729225.416400	Longitude -	529227.348100	, thence a line runs at bearing	251.618248	for	47.75	meters, to a point
Latitude -	729240.474700	Longitude -	529272.663200	, thence a line runs at bearing	259.976390	for	49.05	meters, to a point
Latitude -	729249.012400	Longitude -	529320.966500	, thence a line runs at bearing	254.929657	for	48.99	meters, to a point
Latitude -	729261.750300	Longitude -	529368.272600	, thence a line runs at bearing	254.295533	for	54.42	meters, to a point
Latitude -	729276.480900	Longitude -	529420.662700	, thence a line runs at bearing	259.739342	for	52.91	meters, to a point
Latitude -	729285.905100	Longitude -	529472.723900	, thence a line runs at bearing	250.536090	for	50.17	meters, to a point
Latitude -	729302.622800	Longitude -	529520.027900	, thence a line runs at bearing	256.352365	for	18.31	meters, to a point

Latitude -	729306.943600	Longitude -	529537.823200	, thence a line runs at bearing	245.281571	for	30.17	meters, to a point
Latitude -	729319.560600	Longitude -	529565.231300	, thence a line runs at bearing	267.388120	for	27.00	meters, to a point
Latitude -	729320.791000	Longitude -	529592.203400	, thence a line runs at bearing	255.070189	for	49.87	meters, to a point
Latitude -	729333.640300	Longitude -	529640.393700	, thence a line runs at bearing	254.865812	for	47.52	meters, to a point
Latitude -	729346.046100	Longitude -	529686.262800	, thence a line runs at bearing	256.084173	for	50.67	meters, to a point
Latitude -	729358.232700	Longitude -	529735.448300	, thence a line runs at bearing	255.110191	for	50.44	meters, to a point
Latitude -	729371.192900	Longitude -	529784.191200	, thence a line runs at bearing	251.099722	for	46.14	meters, to a point
Latitude -	729386.140200	Longitude -	529827.848000	, thence a line runs at bearing	259.796428	for	51.33	meters, to a point
Latitude -	729395.232300	Longitude -	529878.361700	, thence a line runs at bearing	250.083387	for	44.20	meters, to a point
Latitude -	729410.289100	Longitude -	529919.918000	, thence a line runs at bearing	250.684270	for	51.88	meters, to a point
Latitude -	729427.450300	Longitude -	529968.879600	, thence a line runs at bearing	240.564970	for	52.91	meters, to a point
Latitude -	729453.453700	Longitude -	530014.962300	, thence a line runs at bearing	270.655746	for	46.10	meters, to a point
Latitude -	729452.926100	Longitude -	530061.059300	, thence a line runs at bearing	258.107458	for	47.33	meters, to a point
Latitude -	729462.679400	Longitude -	530107.371900	, thence a line runs at bearing	252.486883	for	50.42	meters, to a point
Latitude -	729477.850500	Longitude -	530155.450100	, thence a line runs at bearing	248.435406	for	56.92	meters, to a point
Latitude -	729498.772700	Longitude -	530208.389100	, thence a line runs at bearing	263.966192	for	49.69	meters, to a point
Latitude -	729503.995400	Longitude -	530257.799300	, thence a line runs at bearing	260.716307	for	49.50	meters, to a point
Latitude -	729511.981600	Longitude -	530306.655300	, thence a line runs at bearing	256.487267	for	49.79	meters, to a point
Latitude -	729523.615600	Longitude -	530355.067000	, thence a line runs at bearing	256.997152	for	20.19	meters, to a point
Latitude -	729528.158800	Longitude -	530374.741300	, thence a line runs at bearing	254.675151	for	29.34	meters, to a point
Latitude -	729535.912600	Longitude -	530403.036200	, thence a line runs at bearing	244.867339	for	50.29	meters, to a point
Latitude -	729557.273100	Longitude -	530448.568400	, thence a line runs at bearing	253.978399	for	19.66	meters, to a point
Latitude -	729562.700300	Longitude -	530467.468400	, thence a line runs at bearing	274.929512	for	31.96	meters, to a point
Latitude -	729559.954300	Longitude -	530499.306400	, thence a line runs at bearing	260.310970	for	48.10	meters, to a point
Latitude -	729568.050400	Longitude -	530546.725200	, thence a line runs at bearing	255.275747	for	18.74	meters, to a point
Latitude -	729572.814000	Longitude -	530564.851700	, thence a line runs at bearing	247.990312	for	33.38	meters, to a point
Latitude -	729585.322800	Longitude -	530595.797000	, thence a line runs at bearing	245.700928	for	14.79	meters, to a point
Latitude -	729591.410300	Longitude -	530609.279900	, thence a line runs at bearing	259.326102	for	35.32	meters, to a point
Latitude -	729597.951900	Longitude -	530643.987000	, thence a line runs at bearing	249.282488	for	51.64	meters, to a point
Latitude -	729616.218800	Longitude -	530692.284300	, thence a line runs at bearing	248.930040	for	50.81	meters, to a point
Latitude -	729634.485400	Longitude -	530739.697300	, thence a line runs at bearing	254.788803	for	51.08	meters, to a point
Latitude -	729647.888900	Longitude -	530788.992300	, thence a line runs at bearing	253.292472	for	50.08	meters, to a point
Latitude -	729662.286800	Longitude -	530788.992300	, thence a line runs at bearing	247.673815	for	47.79	meters, to a point
Latitude -	729680.441100	Longitude -	530836.960100	, thence a line runs at bearing	254.184108	for	48.36	meters, to a point
Latitude -	729693.622100	Longitude -	530881.167300	, thence a line runs at bearing	221.538708	for	50.98	meters, to a point
Latitude -		Longitude -	530927.698700	, thence a line runs at bearing				

Latitude -	729731.779500	Longitude -	530961.503500	, thence a line runs at bearing	214.352968	for	50.50	meters, to a point
Latitude -	729773.471400	Longitude -	530990.000300	, thence a line runs at bearing	223.925418	for	51.60	meters, to a point
Latitude -	729810.635000	Longitude -	531025.795400	, thence a line runs at bearing	208.031871	for	49.11	meters, to a point
Latitude -	729853.982100	Longitude -	531048.874400	, thence a line runs at bearing	188.254560	for	51.39	meters, to a point
Latitude -	729904.837400	Longitude -	531056.252200	, thence a line runs at bearing	184.649424	for	51.47	meters, to a point
Latitude -	729956.133200	Longitude -	531060.425900	, thence a line runs at bearing	200.821523	for	49.68	meters, to a point
Latitude -	730002.572500	Longitude -	531078.084500	, thence a line runs at bearing	188.206436	for	49.37	meters, to a point
Latitude -	730051.437800	Longitude -	531085.131700	, thence a line runs at bearing	161.265691	for	52.40	meters, to a point
Latitude -	730101.063500	Longitude -	531068.301200	, thence a line runs at bearing	204.338091	for	50.36	meters, to a point
Latitude -	730146.951800	Longitude -	531089.057300	, thence a line runs at bearing	183.559314	for	51.17	meters, to a point
Latitude -	730198.025900	Longitude -	531092.234200	, thence a line runs at bearing	205.368697	for	48.71	meters, to a point
Latitude -	730242.035000	Longitude -	531113.101800	, thence a line runs at bearing	153.589039	for	45.78	meters, to a point
Latitude -	730283.036100	Longitude -	531092.738900	, thence a line runs at bearing	192.934211	for	51.73	meters, to a point
Latitude -	730333.451700	Longitude -	531104.317300	, thence a line runs at bearing	224.035739	for	52.93	meters, to a point
Latitude -	730371.500300	Longitude -	531141.106300	, thence a line runs at bearing	230.922864	for	48.96	meters, to a point
Latitude -	730402.364200	Longitude -	531179.115300	, thence a line runs at bearing	226.779029	for	49.43	meters, to a point
Latitude -	730436.211700	Longitude -	531215.132800	, thence a line runs at bearing	234.964212	for	50.88	meters, to a point
Latitude -	730465.419600	Longitude -	531256.790600	, thence a line runs at bearing	232.626842	for	26.97	meters, to a point
Latitude -	730481.792600	Longitude -	531278.226400	, thence a line runs at bearing	251.531894	for	23.77	meters, to a point
Latitude -	730489.322500	Longitude -	531300.772600	, thence a line runs at bearing	235.406168	for	50.47	meters, to a point
Latitude -	730517.977600	Longitude -	531342.320100	, thence a line runs at bearing	231.097018	for	51.96	meters, to a point
Latitude -	730550.611800	Longitude -	531382.759800	, thence a line runs at bearing	246.650803	for	49.71	meters, to a point
Latitude -	730570.315000	Longitude -	531428.402200	, thence a line runs at bearing	244.912476	for	20.62	meters, to a point
Latitude -	730579.058800	Longitude -	531447.078800	, thence a line runs at bearing	261.204554	for	29.75	meters, to a point
Latitude -	730583.608000	Longitude -	531476.480300	, thence a line runs at bearing	242.889060	for	49.78	meters, to a point
Latitude -	730606.295400	Longitude -	531520.794500	, thence a line runs at bearing	276.937694	for	35.53	meters, to a point
Latitude -	730602.004300	Longitude -	531556.059700	, thence a line runs at bearing	257.002115	for	15.77	meters, to a point
Latitude -	730605.550600	Longitude -	531571.423000	, thence a line runs at bearing	250.312605	for	47.66	meters, to a point
Latitude -	730621.605500	Longitude -	531616.293700	, thence a line runs at bearing	258.896357	for	46.63	meters, to a point
Latitude -	730630.586100	Longitude -	531662.052800	, thence a line runs at bearing	260.530087	for	40.45	meters, to a point
Latitude -	730637.241800	Longitude -	531701.954400	, thence a line runs at bearing	247.518355	for	50.95	meters, to a point
Latitude -	730656.725100	Longitude -	531749.033900	, thence a line runs at bearing	255.531609	for	50.11	meters, to a point
Latitude -	730669.244800	Longitude -	531797.554400	, thence a line runs at bearing	271.561760	for	47.66	meters, to a point
Latitude -	730667.945800	Longitude -	531845.198600	, thence a line runs at bearing	228.045052	for	49.47	meters, to a point
Latitude -	730701.020400	Longitude -	531881.989800	, thence a line runs at bearing	246.437218	for	50.40	meters, to a point

Latitude -	730721.166600	Longitude -	531928.184400	, thence a line runs at bearing	244.979345	for	50.25	meters, to a point
Latitude -	730742.417900	Longitude -	531973.715100	, thence a line runs at bearing	250.228011	for	50.73	meters, to a point
Latitude -	730759.580400	Longitude -	532021.459000	, thence a line runs at bearing	248.468305	for	46.45	meters, to a point
Latitude -	730776.629600	Longitude -	532064.670800	, thence a line runs at bearing	251.796251	for	52.82	meters, to a point
Latitude -	730793.130300	Longitude -	532114.846900	, thence a line runs at bearing	254.419535	for	45.78	meters, to a point
Latitude -	730805.426700	Longitude -	532158.945700	, thence a line runs at bearing	245.278406	for	45.26	meters, to a point
Latitude -	730824.354100	Longitude -	532200.056000	, thence a line runs at bearing	252.794405	for	47.55	meters, to a point
Latitude -	730838.420100	Longitude -	532245.480200	, thence a line runs at bearing	260.660388	for	46.49	meters, to a point
Latitude -	730845.964200	Longitude -	532291.350400	, thence a line runs at bearing	249.004956	for	53.15	meters, to a point
Latitude -	730865.007300	Longitude -	532340.972200	, thence a line runs at bearing	248.478724	for	48.59	meters, to a point
Latitude -	730882.831800	Longitude -	532386.173100	, thence a line runs at bearing	258.655753	for	52.98	meters, to a point
Latitude -	730893.253800	Longitude -	532438.121300	, thence a line runs at bearing	258.533420	for	50.75	meters, to a point
Latitude -	730903.342800	Longitude -	532487.858800	, thence a line runs at bearing	262.957453	for	47.11	meters, to a point
Latitude -	730909.118900	Longitude -	532534.614300	, thence a line runs at bearing	257.638625	for	47.64	meters, to a point
Latitude -	730919.316700	Longitude -	532581.146100	, thence a line runs at bearing	247.375836	for	47.77	meters, to a point
Latitude -	730937.693500	Longitude -	532625.241100	, thence a line runs at bearing	271.918566	for	48.67	meters, to a point
Latitude -	730936.064200	Longitude -	532673.880100	, thence a line runs at bearing	251.490082	for	49.88	meters, to a point
Latitude -	730951.900400	Longitude -	532721.182300	, thence a line runs at bearing	247.447752	for	42.72	meters, to a point
Latitude -	730968.284700	Longitude -	532760.635700	, thence a line runs at bearing	252.257923	for	19.26	meters, to a point
Latitude -	730974.154600	Longitude -	532778.982000	, thence a line runs at bearing	246.574327	for	30.35	meters, to a point
Latitude -	730986.220800	Longitude -	532806.831100	, thence a line runs at bearing	253.027198	for	50.84	meters, to a point
Latitude -	731001.063000	Longitude -	532855.460300	, thence a line runs at bearing	250.531291	for	54.16	meters, to a point
Latitude -	731019.112600	Longitude -	532906.519400	, thence a line runs at bearing	245.974414	for	46.22	meters, to a point
Latitude -	731037.930700	Longitude -	532948.734800	, thence a line runs at bearing	246.210090	for	46.38	meters, to a point
Latitude -	731056.638500	Longitude -	532991.171300	, thence a line runs at bearing	249.192411	for	51.43	meters, to a point
Latitude -	731074.907500	Longitude -	533039.245600	, thence a line runs at bearing	250.889561	for	50.06	meters, to a point
Latitude -	731091.296800	Longitude -	533086.547200	, thence a line runs at bearing	262.137703	for	50.32	meters, to a point
Latitude -	731098.180600	Longitude -	533136.397000	, thence a line runs at bearing	234.426412	for	49.45	meters, to a point
Latitude -	731126.946900	Longitude -	533176.616500	, thence a line runs at bearing	243.795613	for	14.29	meters, to a point
Latitude -	731133.255800	Longitude -	533189.435400	, thence a line runs at bearing	247.815541	for	37.24	meters, to a point
Latitude -	731147.316000	Longitude -	533223.915600	, thence a line runs at bearing	246.423111	for	53.42	meters, to a point
Latitude -	731168.681100	Longitude -	533272.872200	, thence a line runs at bearing	248.237291	for	47.48	meters, to a point
Latitude -	731186.284600	Longitude -	533316.967300	, thence a line runs at bearing	261.427882	for	50.64	meters, to a point
Latitude -	731193.832100	Longitude -	533367.037600	, thence a line runs at bearing	239.594157	for	20.12	meters, to a point
Latitude -	731204.012900	Longitude -	533384.386300	, thence a line runs at bearing	229.183956	for	30.80	meters, to a point

731224.146500 Longitude - 533407.698100 ,thence a line runs at bearing
 731234.875000 Longitude - 533416.645400 ,thence a line runs at bearing
 731253.354700 Longitude - 533447.032800 ,thence a line runs at bearing
 731275.380700 Longitude - 533491.898800 ,thence a line runs at bearing
 731300.280200 Longitude - 533535.547100 ,thence a line runs at bearing
 731314.680100 Longitude - 533582.849600 ,thence a line runs at bearing
 731342.784100 Longitude - 533624.064000 ,thence a line runs at bearing
 731370.445400 Longitude - 533664.394300 ,thence a line runs at bearing
 731400.759700 Longitude - 533704.501900 ,thence a line runs at bearing
 731425.659900 Longitude - 533749.034300 ,thence a line runs at bearing
 731454.646600 Longitude - 533787.373900 ,thence a line runs at bearing
 731483.854900 Longitude - 533826.487200 ,thence a line runs at bearing
 731506.652500 Longitude - 533867.151900 ,thence a line runs at bearing
 731544.480100 Longitude - 533900.732700 ,thence a line runs at bearing
 731568.167500 Longitude - 533950.018900 ,thence a line runs at bearing
 731596.161600 Longitude - 533991.896200 ,thence a line runs at bearing
 731619.624800 Longitude - 534036.208200 ,thence a line runs at bearing
 731650.601900 Longitude - 534074.988400 ,thence a line runs at bearing
 731675.387700 Longitude - 534112.777700 ,thence a line runs at bearing
 731699.625300 Longitude - 534157.641700 ,thence a line runs at bearing
 731724.303700 Longitude - 534200.405200 ,thence a line runs at bearing
 731748.339400 Longitude - 534242.174100 ,thence a line runs at bearing
 731762.056000 Longitude - 534290.250400 ,thence a line runs at bearing
 731774.909100 Longitude - 534337.774400 ,thence a line runs at bearing
 731797.598900 Longitude - 534382.197100 ,thence a line runs at bearing
 731818.078300 Longitude - 534427.394900 ,thence a line runs at bearing
 731835.574300 Longitude - 534474.694800 ,thence a line runs at bearing
 731854.396200 Longitude - 534520.777900 ,thence a line runs at bearing
 731869.018300 Longitude - 534568.521800 ,thence a line runs at bearing
 731895.023500 Longitude - 534611.063000 ,thence a line runs at bearing
 731925.558700 Longitude - 534649.732500 ,thence a line runs at bearing
 731930.343600 Longitude - 534699.472200 ,thence a line runs at bearing
 731932.696800 Longitude - 534749.655500 ,thence a line runs at bearing
 731963.343100 Longitude - 534788.988100 ,thence a line runs at bearing
 731983.491400 Longitude - 534834.407000 ,thence a line runs at bearing
 13.97 meters, to a point for 219.827259
 35.57 meters, to a point for 238.694671
 49.98 meters, to a point for 243.852261
 50.25 meters, to a point for 240.297079
 49.45 meters, to a point for 253.068621
 49.88 meters, to a point for 235.710017
 48.90 meters, to a point for 235.554984
 50.28 meters, to a point for 232.917125
 51.02 meters, to a point for 240.788352
 48.06 meters, to a point for 232.908853
 48.82 meters, to a point for 233.249047
 46.62 meters, to a point for 240.723971
 50.58 meters, to a point for 221.596515
 54.68 meters, to a point for 244.330634
 50.37 meters, to a point for 236.238100
 50.14 meters, to a point for 242.098784
 49.63 meters, to a point for 231.382612
 45.19 meters, to a point for 236.739345
 50.99 meters, to a point for 241.620039
 49.37 meters, to a point for 240.011174
 48.29 meters, to a point for 239.876272
 49.94 meters, to a point for 254.296729
 49.23 meters, to a point for 254.866133
 49.88 meters, to a point for 242.943400
 49.62 meters, to a point for 245.624429
 50.43 meters, to a point for 249.700814
 49.78 meters, to a point for 247.783231
 49.93 meters, to a point for 252.972210
 49.86 meters, to a point for 238.562786
 49.27 meters, to a point for 231.703770
 49.97 meters, to a point for 264.505123
 50.24 meters, to a point for 267.315248
 49.86 meters, to a point for 232.075785
 49.69 meters, to a point for 246.077424
 49.48 meters, to a point for 252.944540

Latitude -	731998.003000	Longitude -	534881.708500	, thence a line runs at bearing	249.762573	for	49.94	meters, to a point
Latitude -	732015.278000	Longitude -	534928.566100	, thence a line runs at bearing	244.585794	for	50.04	meters, to a point
Latitude -	732036.752800	Longitude -	534973.763000	, thence a line runs at bearing	236.130041	for	49.64	meters, to a point
Latitude -	732064.415700	Longitude -	535014.976400	, thence a line runs at bearing	237.375945	for	50.90	meters, to a point
Latitude -	732091.858600	Longitude -	535057.848000	, thence a line runs at bearing	227.823895	for	50.09	meters, to a point
Latitude -	732125.488400	Longitude -	535094.967600	, thence a line runs at bearing	238.460781	for	50.56	meters, to a point
Latitude -	732151.936600	Longitude -	535138.060900	, thence a line runs at bearing	240.966947	for	51.31	meters, to a point
Latitude -	732176.838300	Longitude -	535182.923700	, thence a line runs at bearing	237.012210	for	49.79	meters, to a point
Latitude -	732203.949000	Longitude -	535224.690000	, thence a line runs at bearing	230.923057	for	49.67	meters, to a point
Latitude -	732235.258400	Longitude -	535263.247900	, thence a line runs at bearing	245.507144	for	49.67	meters, to a point
Latitude -	732255.849100	Longitude -	535308.445000	, thence a line runs at bearing	228.537390	for	50.12	meters, to a point
Latitude -	732289.037300	Longitude -	535346.006800	, thence a line runs at bearing	236.555674	for	49.39	meters, to a point
Latitude -	732316.258300	Longitude -	535387.220200	, thence a line runs at bearing	227.859505	for	49.46	meters, to a point
Latitude -	732349.445900	Longitude -	535423.897500	, thence a line runs at bearing	230.285957	for	49.69	meters, to a point
Latitude -	732381.197400	Longitude -	535462.123300	, thence a line runs at bearing	234.511740	for	49.94	meters, to a point
Latitude -	732410.186900	Longitude -	535502.782700	, thence a line runs at bearing	237.149641	for	49.98	meters, to a point
Latitude -	732437.298000	Longitude -	535544.769800	, thence a line runs at bearing	231.559971	for	49.65	meters, to a point
Latitude -	732468.165700	Longitude -	535583.659300	, thence a line runs at bearing	227.422367	for	41.86	meters, to a point
Latitude -	732496.485600	Longitude -	535614.481100	, thence a line runs at bearing	214.096840	for	7.88	meters, to a point
Latitude -	732503.010700	Longitude -	535618.898400	, thence a line runs at bearing	234.978906	for	50.32	meters, to a point
Latitude -	732531.890200	Longitude -	535660.110300	, thence a line runs at bearing	230.381841	for	10.76	meters, to a point
Latitude -	732538.749400	Longitude -	535668.396300	, thence a line runs at bearing	231.275379	for	39.08	meters, to a point
Latitude -	732563.200100	Longitude -	535698.888900	, thence a line runs at bearing	238.077184	for	49.60	meters, to a point
Latitude -	732589.427000	Longitude -	535740.986800	, thence a line runs at bearing	215.838280	for	49.80	meters, to a point
Latitude -	732629.795500	Longitude -	535770.142500	, thence a line runs at bearing	228.039766	for	49.47	meters, to a point
Latitude -	732662.873000	Longitude -	535806.930100	, thence a line runs at bearing	233.997881	for	50.26	meters, to a point
Latitude -	732692.415500	Longitude -	535847.588700	, thence a line runs at bearing	216.118661	for	49.84	meters, to a point
Latitude -	732732.673600	Longitude -	535876.965500	, thence a line runs at bearing	244.288227	for	50.78	meters, to a point
Latitude -	732754.702300	Longitude -	535922.713700	, thence a line runs at bearing	222.577834	for	50.77	meters, to a point
Latitude -	732792.089600	Longitude -	535957.066400	, thence a line runs at bearing	228.654450	for	49.74	meters, to a point
Latitude -	732824.946400	Longitude -	535994.406600	, thence a line runs at bearing	244.124881	for	50.48	meters, to a point
Latitude -	732846.975100	Longitude -	536039.823100	, thence a line runs at bearing	216.469800	for	49.24	meters, to a point
Latitude -	732886.570000	Longitude -	536069.089500	, thence a line runs at bearing	222.978871	for	49.74	meters, to a point
Latitude -	732922.962100	Longitude -	536103.000600	, thence a line runs at bearing	206.809011	for	49.93	meters, to a point
Latitude -	732967.527300	Longitude -	536125.520900	, thence a line runs at bearing	220.450539	for	49.71	meters, to a point

Latitude -	733005.355500	Longitude -	536157.772800	, thence a line runs at bearing	214.455439	for	50.16	meters, to a point
Latitude -	733046.718700	Longitude -	536186.153600	, thence a line runs at bearing	213.403774	for	49.94	meters, to a point
Latitude -	733088.412900	Longitude -	536213.649800	, thence a line runs at bearing	211.884315	for	49.75	meters, to a point
Latitude -	733130.659100	Longitude -	536239.929700	, thence a line runs at bearing	216.446850	for	49.63	meters, to a point
Latitude -	733170.585900	Longitude -	536269.416700	, thence a line runs at bearing	219.328837	for	50.19	meters, to a point
Latitude -	733209.408900	Longitude -	536301.225600	, thence a line runs at bearing	223.804474	for	38.78	meters, to a point
Latitude -	733237.395000	Longitude -	536328.067500	, thence a line runs at bearing	246.531628	for	10.84	meters, to a point
Latitude -	733241.712900	Longitude -	536338.013000	, thence a line runs at bearing	216.343922	for	49.57	meters, to a point
Latitude -	733281.639700	Longitude -	536367.389300	, thence a line runs at bearing	230.776928	for	20.82	meters, to a point
Latitude -	733294.805500	Longitude -	536383.518900	, thence a line runs at bearing	214.829544	for	29.78	meters, to a point
Latitude -	733319.247600	Longitude -	536400.525300	, thence a line runs at bearing	230.203760	for	48.74	meters, to a point
Latitude -	733350.446600	Longitude -	536437.976500	, thence a line runs at bearing	215.808543	for	49.64	meters, to a point
Latitude -	733390.705000	Longitude -	536467.020900	, thence a line runs at bearing	223.513535	for	49.57	meters, to a point
Latitude -	733426.655400	Longitude -	536501.152700	, thence a line runs at bearing	221.451238	for	40.88	meters, to a point
Latitude -	733457.294800	Longitude -	536528.213700	, thence a line runs at bearing	187.556846	for	3.35	meters, to a point
Latitude -	733460.611500	Longitude -	536528.653700	, thence a line runs at bearing	347.794926	for	36.19	meters, to a point
Latitude -	733425.241700	Longitude -	536536.304200	, thence a line runs at bearing	337.801476	for	52.16	meters, to a point
Latitude -	733376.945900	Longitude -	536556.011900	, thence a line runs at bearing	334.435654	for	54.64	meters, to a point
Latitude -	733327.657800	Longitude -	536579.589100	, thence a line runs at bearing	331.031054	for	45.47	meters, to a point
Latitude -	733287.875700	Longitude -	536601.612500	, thence a line runs at bearing	333.017254	for	51.96	meters, to a point
Latitude -	733241.572300	Longitude -	536625.187700	, thence a line runs at bearing	327.010451	for	45.32	meters, to a point
Latitude -	733203.560800	Longitude -	536649.862800	, thence a line runs at bearing	330.128358	for	51.99	meters, to a point
Latitude -	733158.475000	Longitude -	536675.758600	, thence a line runs at bearing	346.280998	for	47.67	meters, to a point
Latitude -	733112.163500	Longitude -	536687.064400	, thence a line runs at bearing	330.657931	for	46.52	meters, to a point
Latitude -	733071.608100	Longitude -	536709.862200	, thence a line runs at bearing	333.228193	for	49.88	meters, to a point
Latitude -	733027.072800	Longitude -	536732.331100	, thence a line runs at bearing	332.410842	for	48.75	meters, to a point
Latitude -	732983.864200	Longitude -	536754.909600	, thence a line runs at bearing	332.368638	for	52.26	meters, to a point
Latitude -	732937.561400	Longitude -	536779.148400	, thence a line runs at bearing	326.090009	for	47.80	meters, to a point
Latitude -	732897.893000	Longitude -	536805.814500	, thence a line runs at bearing	334.899160	for	56.63	meters, to a point
Latitude -	732846.615400	Longitude -	536829.835600	, thence a line runs at bearing	346.486853	for	49.34	meters, to a point
Latitude -	732798.645900	Longitude -	536841.363700	, thence a line runs at bearing	333.339106	for	47.86	meters, to a point
Latitude -	732755.878700	Longitude -	536862.836800	, thence a line runs at bearing	335.102315	for	51.54	meters, to a point
Latitude -	732709.132000	Longitude -	536884.533600	, thence a line runs at bearing	336.027099	for	48.50	meters, to a point
Latitude -	732664.816100	Longitude -	536904.239200	, thence a line runs at bearing	327.383401	for	49.06	meters, to a point
Latitude -	732623.489400	Longitude -	536930.685600	, thence a line runs at bearing	347.578403	for	47.42	meters, to a point

Latitude -	732577.177200	Longitude -	536940.886300	, thence a line runs at bearing	327.370886	for	64.03	meters, to a point
Latitude -	732523.253600	Longitude -	536975.410500	, thence a line runs at bearing	343.926484	for	38.42	meters, to a point
Latitude -	732486.338200	Longitude -	536986.047100	, thence a line runs at bearing	328.539513	for	51.95	meters, to a point
Latitude -	732442.027200	Longitude -	537013.158900	, thence a line runs at bearing	335.063094	for	42.53	meters, to a point
Latitude -	732403.458500	Longitude -	537031.092100	, thence a line runs at bearing	337.442213	for	53.97	meters, to a point
Latitude -	732353.615900	Longitude -	537051.796500	, thence a line runs at bearing	336.368021	for	52.47	meters, to a point
Latitude -	732305.542300	Longitude -	537072.831300	, thence a line runs at bearing	339.572459	for	49.18	meters, to a point
Latitude -	732259.455900	Longitude -	537089.995900	, thence a line runs at bearing	329.320892	for	47.28	meters, to a point
Latitude -	732218.791000	Longitude -	537114.120900	, thence a line runs at bearing	333.214768	for	46.42	meters, to a point
Latitude -	732177.350100	Longitude -	537135.040800	, thence a line runs at bearing	336.503639	for	51.09	meters, to a point
Latitude -	732130.492100	Longitude -	537155.411700	, thence a line runs at bearing	328.877332	for	44.53	meters, to a point
Latitude -	732092.369000	Longitude -	537178.429600	, thence a line runs at bearing	347.197237	for	64.04	meters, to a point
Latitude -	732029.919700	Longitude -	537192.620900	, thence a line runs at bearing	328.093584	for	44.39	meters, to a point
Latitude -	731992.239200	Longitude -	537216.080800	, thence a line runs at bearing	331.429098	for	46.05	meters, to a point
Latitude -	731951.794000	Longitude -	537238.105600	, thence a line runs at bearing	337.764091	for	47.40	meters, to a point
Latitude -	731907.919100	Longitude -	537256.042700	, thence a line runs at bearing	342.608090	for	46.33	meters, to a point
Latitude -	731863.709800	Longitude -	537269.890200	, thence a line runs at bearing	327.705479	for	61.31	meters, to a point
Latitude -	731811.885700	Longitude -	537302.645100	, thence a line runs at bearing	328.007012	for	40.52	meters, to a point
Latitude -	731777.520200	Longitude -	537324.113200	, thence a line runs at bearing	326.855612	for	54.24	meters, to a point
Latitude -	731732.105700	Longitude -	537353.768700	, thence a line runs at bearing	346.819789	for	51.54	meters, to a point
Latitude -	731681.925400	Longitude -	537365.520100	, thence a line runs at bearing	346.685341	for	50.54	meters, to a point
Latitude -	731632.740100	Longitude -	537377.160300	, thence a line runs at bearing	337.956341	for	46.02	meters, to a point
Latitude -	731590.080800	Longitude -	537394.433600	, thence a line runs at bearing	348.294282	for	48.65	meters, to a point
Latitude -	731542.441900	Longitude -	537404.304100	, thence a line runs at bearing	337.818175	for	58.36	meters, to a point
Latitude -	731488.399500	Longitude -	537426.338400	, thence a line runs at bearing	340.983131	for	44.19	meters, to a point
Latitude -	731446.622600	Longitude -	537440.737100	, thence a line runs at bearing	334.896325	for	54.80	meters, to a point
Latitude -	731397.003000	Longitude -	537463.984500	, thence a line runs at bearing	349.644409	for	46.29	meters, to a point
Latitude -	731351.463400	Longitude -	537472.306100	, thence a line runs at bearing	338.001452	for	51.73	meters, to a point
Latitude -	731303.499400	Longitude -	537491.683400	, thence a line runs at bearing	342.653293	for	49.79	meters, to a point
Latitude -	731255.974400	Longitude -	537506.528300	, thence a line runs at bearing	331.651620	for	43.82	meters, to a point
Latitude -	731217.407800	Longitude -	537527.336300	, thence a line runs at bearing	339.449508	for	53.10	meters, to a point
Latitude -	731167.674500	Longitude -	537545.941200	, thence a line runs at bearing	350.440608	for	53.47	meters, to a point
Latitude -	731114.949700	Longitude -	537554.820500	, thence a line runs at bearing	333.808714	for	48.15	meters, to a point
Latitude -	731071.740500	Longitude -	537576.073900	, thence a line runs at bearing	337.402702	for	48.12	meters, to a point
Latitude -	731027.313300	Longitude -	537594.564700	, thence a line runs at bearing	349.461554	for	55.20	meters, to a point

Latitude -	730973.041800	Longitude -	537604.661000	, thence a line runs at bearing	340.982721	for	44.19	meters, to a point
Latitude -	730931.265000	Longitude -	537619.060000	, thence a line runs at bearing	348.566786	for	58.75	meters, to a point
Latitude -	730873.678100	Longitude -	537630.706300	, thence a line runs at bearing	356.321189	for	43.53	meters, to a point
Latitude -	730830.235100	Longitude -	537633.499500	, thence a line runs at bearing	325.783598	for	50.38	meters, to a point
Latitude -	730788.578400	Longitude -	537661.826800	, thence a line runs at bearing	348.857394	for	60.27	meters, to a point
Latitude -	730729.443900	Longitude -	537673.474200	, thence a line runs at bearing	352.608753	for	31.10	meters, to a point
Latitude -	730698.604100	Longitude -	537677.474800	, thence a line runs at bearing	339.259587	for	60.98	meters, to a point
Latitude -	730641.576800	Longitude -	537699.069600	, thence a line runs at bearing	342.523817	for	54.23	meters, to a point
Latitude -	730589.852100	Longitude -	537715.354700	, thence a line runs at bearing	341.342782	for	43.63	meters, to a point
Latitude -	730548.517200	Longitude -	537729.311400	, thence a line runs at bearing	359.960759	for	50.52	meters, to a point
Latitude -	730497.997300	Longitude -	537729.346000	, thence a line runs at bearing	335.722941	for	53.59	meters, to a point
Latitude -	730449.150800	Longitude -	537751.377500	, thence a line runs at bearing	339.990153	for	45.64	meters, to a point
Latitude -	730406.269400	Longitude -	537766.993400	, thence a line runs at bearing	333.449367	for	53.49	meters, to a point
Latitude -	730358.419100	Longitude -	537790.903500	, thence a line runs at bearing	346.603998	for	49.77	meters, to a point
Latitude -	730310.007500	Longitude -	537802.433200	, thence a line runs at bearing	339.255193	for	49.40	meters, to a point
Latitude -	730263.811000	Longitude -	537819.930700	, thence a line runs at bearing	340.478858	for	49.72	meters, to a point
Latitude -	730216.950600	Longitude -	537836.544300	, thence a line runs at bearing	349.744777	for	51.11	meters, to a point
Latitude -	730166.658100	Longitude -	537845.643400	, thence a line runs at bearing	350.600723	for	50.98	meters, to a point
Latitude -	730116.365100	Longitude -	537853.968700	, thence a line runs at bearing	336.972509	for	51.52	meters, to a point
Latitude -	730068.954400	Longitude -	537874.120200	, thence a line runs at bearing	343.393280	for	46.13	meters, to a point
Latitude -	730024.744800	Longitude -	537887.305300	, thence a line runs at bearing	330.510395	for	48.11	meters, to a point
Latitude -	729982.863800	Longitude -	537910.990400	, thence a line runs at bearing	2.015635	for	46.24	meters, to a point
Latitude -	729936.654200	Longitude -	537909.364100	, thence a line runs at bearing	335.552660	for	59.12	meters, to a point
Latitude -	729882.834800	Longitude -	537933.831300	, thence a line runs at bearing	344.547403	for	49.08	meters, to a point
Latitude -	729835.529800	Longitude -	537946.908000	, thence a line runs at bearing	350.758721	for	55.99	meters, to a point
Latitude -	729780.262600	Longitude -	537955.900200	, thence a line runs at bearing	328.399309	for	45.41	meters, to a point
Latitude -	729741.587700	Longitude -	537979.693800	, thence a line runs at bearing	338.181184	for	54.52	meters, to a point
Latitude -	729690.971300	Longitude -	537999.958200	, thence a line runs at bearing	337.889374	for	43.54	meters, to a point
Latitude -	729650.633000	Longitude -	538016.346600	, thence a line runs at bearing	338.559476	for	49.99	meters, to a point
Latitude -	729604.105500	Longitude -	538034.618500	, thence a line runs at bearing	346.692904	for	39.98	meters, to a point
Latitude -	729565.199400	Longitude -	538043.820600	, thence a line runs at bearing	322.801874	for	61.31	meters, to a point
Latitude -	729516.363300	Longitude -	538080.886700	, thence a line runs at bearing	328.005569	for	53.68	meters, to a point
Latitude -	729470.837700	Longitude -	538109.328100	, thence a line runs at bearing	323.347261	for	44.48	meters, to a point
Latitude -	729435.149500	Longitude -	538135.883500	, thence a line runs at bearing	89.948195	for	0.11	meters, to a point
Latitude -	729435.149400	Longitude -	538135.772900	, thence a line runs at bearing	344.046070	for	56.44	meters, to a point

Latitude -	729380.881700	Longitude -	538151.286700	, thence a line runs at bearing	314.769106	for	46.74	meters, to a point
Latitude -	729347.961800	Longitude -	538184.473000	, thence a line runs at bearing	353.970634	for	51.91	meters, to a point
Latitude -	729296.340200	Longitude -	538189.925400	, thence a line runs at bearing	351.400705	for	54.22	meters, to a point
Latitude -	729242.730700	Longitude -	538198.032400	, thence a line runs at bearing	330.173219	for	36.94	meters, to a point
Latitude -	729210.684900	Longitude -	538216.405100	, thence a line runs at bearing	333.786995	for	57.89	meters, to a point
Latitude -	729158.745700	Longitude -	538241.977000	, thence a line runs at bearing	341.122089	for	39.71	meters, to a point
Latitude -	729121.168700	Longitude -	538254.826300	, thence a line runs at bearing	315.368110	for	54.95	meters, to a point
Latitude -	729082.061900	Longitude -	538293.433800	, thence a line runs at bearing	338.759519	for	52.88	meters, to a point
Latitude -	729032.771400	Longitude -	538312.592400	, thence a line runs at bearing	344.415875	for	49.91	meters, to a point
Latitude -	728984.692900	Longitude -	538326.001800	, thence a line runs at bearing	338.437837	for	42.19	meters, to a point
Latitude -	728945.459600	Longitude -	538341.505400	, thence a line runs at bearing	326.360377	for	58.53	meters, to a point
Latitude -	728896.731000	Longitude -	538373.929200	, thence a line runs at bearing	334.250337	for	49.69	meters, to a point
Latitude -	728851.974600	Longitude -	538395.516800	, thence a line runs at bearing	349.821490	for	47.73	meters, to a point
Latitude -	728804.998200	Longitude -	538403.951000	, thence a line runs at bearing	328.567774	for	40.53	meters, to a point
Latitude -	728770.411700	Longitude -	538425.089400	, thence a line runs at bearing	324.541109	for	55.89	meters, to a point
Latitude -	728724.889100	Longitude -	538457.511100	, thence a line runs at bearing	338.234808	for	77.35	meters, to a point
Latitude -	728653.053700	Longitude -	538486.192600	, thence a line runs at bearing	323.834933	for	23.81	meters, to a point
Latitude -	728633.828400	Longitude -	538500.245400	, thence a line runs at bearing	351.525180	for	29.39	meters, to a point
Latitude -	728604.757600	Longitude -	538504.577000	, thence a line runs at bearing	341.098872	for	179.19	meters, to a point
Latitude -	728435.229866	Longitude -	538562.623046	, thence a line runs at bearing	345.148433	for	0.48	meters

to the original point of commencement and containing a total area of 7,391 hectares or 18,283.56 acres and no more.

IN WITNESS WHEREOF, WE HAVE HEREUNTO AFFIXED OUR SIGNATURES ON THE DAY AND DATE FIRST MENTIONED ABOVE

For: The Forestry Development Authority



WITNESS

By: 
Hon. Harrison S. Karnwea Sr.
Managing Director,
Forestry Development Authority

For: The GBEAR-GBLOR AUTHORIZED FOREST COMMUNITY

WITNESS

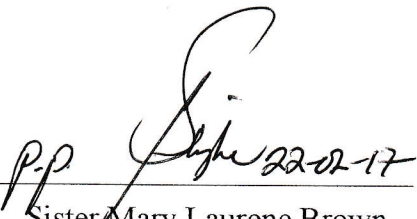
By: 
Mr. P. Patrick Davis
Chief Officer,
Gbear-Gblor CFMB

Sister Mary Laurene Brown
CHAIRMAN, FDA BOARD OF DIRECTORS